



FAMILY HANDBOOK 2023-2024

Table of Contents

- I. [Introduction & Welcome](#)
- II. [Admission Policies](#)
- III. [Financial Policies](#)
- IV. [Attendance Policies](#)
- V. [Academic Policies](#)
- VI. [Behavior Policies](#)
- VII. [Drug and Alcohol Policy](#)
- VIII. [Dress Code Policies](#)
- IX. [Student Code of Conduct](#)
- X. [Health and Wellness Policies](#)
- XI. [Safety Policies](#)
- XII. [Communication](#)
- XIII. [Grievance Policies](#)
- XIV. [Parent Agreement Documentation & Medical Form](#)

Preparing college-worthy, character witnesses for Christ

I. Introduction

Welcome to Legacy Preparatory Christian Academy

Mission Statement

At Legacy Preparatory Christian Academy (LPCA) we want to **partner with parents to inspire their children to be college-worthy, character witnesses of Christ.** We will accomplish this through an environment that allows parents to spend more time with their children via the university style schedule and through a college preparatory curriculum based on a biblical worldview. With the Lord as our guide, we are committed to equipping our students and families to be confident in what they believe and able to defend their faith in love, boldly and unashamedly. Students will enter the college or career of their choice with the knowledge, skill sets, and preparedness to succeed.

Vision Statement

LPCA exists to cultivate parental involvement in the educational process of their children, to instill students with a biblical worldview so they can boldly articulate and defend their faith, to guide them into independent learning, to prepare them for the rigors of college, and to train them in life to always give themselves fully to the work of the Lord, confidently answering, **"Here am I. Send me!" Isaiah 6:8.**

Statement of Faith

Families must be in agreement with the following Statement of Faith that guides the ministry of Legacy Preparatory Christian Academy:

- There is **one sovereign God** in three persons: the Father, the Son, and the Holy Spirit.
- There is **one way of salvation**: faith in Jesus Christ, the son of God, who lived as a man, died for the sins of all men, and was resurrected so that all who believe in their hearts and confess Jesus as Lord with their mouths will be saved.
- There is **one book of truth**: the Bible, God's written revelation to man, authoritative, reliable, and inerrant, without the need of any other document to complete its message.
- There is **one body**: the church, with its many parts acting in unison.

Guiding Principles

In order to fulfill our vision and mission in Christ, LPCA gives the priority to these fundamental principles:

- Partnering with parents to provide a challenging college preparatory education based on biblical principles (Deuteronomy 6:5-7; 1 Corinthians 10:31; Colossians 3:23-24).
- "Therefore, dear brothers, stand firm. Let nothing move you. Always give yourselves fully to the work of the Lord, because you know that your labor in the Lord is not in vain" (1 Corinthians 15:58).

- Fulfilling the Lord's directive to spread the "good news." "And the Lord said, 'Whom shall I send? Who will go for me?' and Isaiah replied, 'Here am I. Send me!'" (Isaiah 6:8).

Major Aims and Objectives

First Aim

Our first and most important aim at **Legacy is to, "love and glorify God in all that we do"** (1 Corinthians 10:31, 1 Peter 4:11).

Related Objectives:

- A. We will seek to delight ourselves in the Lord and celebrate His greatness regardless of our circumstances.
- B. We will seek a daily, close, loving, and obedient relationship with our Lord Jesus Christ.
- C. We will aspire through all aspects of this ministry's operations to be in constant, joyful, and whole-hearted submission to God's purpose and will as revealed in the Holy Bible.
- D. We will consistently acknowledge, in word and deed, the Holy Bible as our standard of truth and final authority for faith and practice.
- E. We will challenge our staff, students and their families to love God by becoming progressively more knowledgeable of, and obedient to, His will as revealed in the Bible.

Second Aim

Our second aim is to do everything, including academic teaching, in a way that helps fulfill Christ's commission to go and make disciples (Matthew 28:18-20).

Related Objectives:

- A. We will evaluate all aspects of this ministry by how effective they are in "helping parents prepare college-worthy, character witnesses of Christ for the next generation."
- B. We will encourage all families to be actively involved in a local Christ-honoring church, the primary agency to which Christ gave His commission. The home-church-school partnership is an important part of a successful UMS school.
- C. We will encourage our students to develop their faith, love, and devotion to the Lord Jesus Christ and teach them to apply a God-centered perspective in all of their studies and activities.
- D. We will cultivate within students an increased awareness of the world that exists beyond their immediate culture and comforts along with the growing understanding that God's love and Good News are for all people everywhere.

Third Aim

Our third aim is to affirm, encourage, and equip parents in their God-given roles and responsibilities (Deuteronomy 6:6-7; Proverbs 22:6).

Related Objectives:

- A. We will encourage parents, whenever we have opportunity, to understand that their highest calling and foremost responsibility is to train their children to be faithful disciples of Christ.
- B. We will strive to strengthen families as the first social and educational unit instituted by God and to demonstrate respect for the primary authority and responsibility for children that God has entrusted to parents.
- C. We will seek to give parents more time with their children by involving parents in the scholastic lives of their children's training in a university-model structure and system.
- D. We will strive to provide relevant and practical family ministries, conferences, and services aimed at keeping parents encouraged, competent, confident, and on-task.

Fourth Aim

Our fourth aim is to educate students with excellence, providing preparation for college that is both high quality and Christ-centered (Luke 2:52; Proverbs 1:2-7, 3:13-20, 4:1-9, 9:9, and 10:14).

Related Objectives

- A. We will teach a work ethic that values doing all things "as unto the Lord" (Col. 3:23).
- B. We will promote and adhere to high academic standards.
- C. We will stress the importance of character development as a basis for true academic success and achievement.
- D. In our curriculum design and pedagogical practices, we will emphasize the acquisition and application of critical and creative thinking skills as well as the acquisition of data and the mastery of concepts.
- E. We will strive for constant and consistent improvement in our instructional methodologies.
- F. We will help and encourage our students to understand that all truth is God's truth by integrating the Bible's message with the content of a classroom subject.
- G. We will teach and encourage the use of good study habits.
- H. We will train our students how to engage in independent study and research.
- I. We will incorporate and integrate student activities as an important tool in the educational process.
- J. We will strive to offer a balanced treatment of the arts, humanities, and sciences.

Fifth Aim

Our fifth aim is to effectively and systematically integrate the home and school throughout the curriculum design and student activities in order to promote parents' relational involvement with their children while also preparing those children for college.

Related Objectives

- A. We will seek to develop curricula, instructional methods, and student-activity guidelines that effectively utilize and integrate the resources of both home and school.
- B. We will seek to establish clear guidelines defining the relationship between the home and school as educational institutions.
- C. We will seek to establish curricular and student-activity guidelines defining the respective responsibilities of the school and home instructors in the university-model system.

Sixth Aim

Our sixth aim is to serve people in other communities who need and want what university-model schooling offers (Matthew 9:37, and 25:34-36).

Related Objectives

- A. We will develop Legacy as a University-Model School®, with the care and attention needed to successfully represent an educational model that can be used by parents and educators in other communities who are seeking better ways to teach children.
- B. We will seek ways to demonstrate that the application of biblical principles on behalf of academically average students can indeed produce better college-preparatory results with less classroom time and less cost through the increased and more meaningful involvement of parents.
- C. We will seek ways to assist in the propagation of this educational model by encouraging other interested servants of the Lord in the development of new university-model schools.

Statement of Non-Affiliation

LPCA neither supports nor endorses the World Council of Churches, National Council of Churches or any other world, national or regional organization which gives Christian recognition to unbelievers or which advocates multi-faith union (Amos 3:3, 2 Corinthians 6:14-17).

Moral Living

Legacy Preparatory Christian Academy stands firmly upon the truth of God's Word and the moral foundations established therein. This includes, but is not limited to, the biblical definition of marriage (Genesis 2:22 – 24), the attendant boundaries of sexuality and moral conduct, and the clear biblical teaching that gender is both sacred and established by God's design from birth. Parents (or legal guardians) who choose to enroll their children at Legacy Prep Christian Academy are agreeing to support these and other basic biblical values derived from Scripture. Parents must understand and be in agreement with LPCA's teaching of these principles and biblical values.

In addition, the Board of Directors urges parents to recognize their scriptural responsibility (Deuteronomy 6:1–9, Psalm 78:5, 6, Proverbs 22:6) to provide their children with a Christian education and to understand that the primary responsibility for this task rests with parents (Ephesians 6:4). Legacy Prep was founded and continues to operate upon biblical values and the

desire and commitment for Bible-believing Christian parents to enroll their children in an intentionally Christian environment.

We will only consider admission for students from families who:

- profess their faith in Jesus Christ as the only way of salvation,
- agree that the Bible is the inspired Word of God and is wholly inerrant,
- agree that marriage is between one man and one woman,
- affirm our statement of faith and additional biblical tenets,
- support Legacy Prep's philosophy of Christian education,
- agree to our student and parent conduct requirements,
- expect their children to be educated and influenced in an intentionally Christian environment.

Continued enrollment at Legacy Prep is contingent upon this same understanding and support.

Biblical Lifestyle Statement

An integral part of LPCA's mission is to foster spiritual development and a biblical worldview in the lives of its students. This includes leading students to develop a biblical understanding of morality and to pursue a life that is governed by the biblical moral code. The school works in partnership with families to achieve these desired outcomes, which necessitates that both the school and home come under the authority of God for the benefit of the student. For this reason, the school reserves the right, within its sole discretion, to refuse admission of an applicant or to discontinue enrollment of a student if the atmosphere or conduct within a particular home or the activities of the student are counter to or are in opposition to the biblical lifestyle the school teaches. This includes but is not limited to: participating in, supporting, or affirming sexual immorality, homosexual activity, or bisexual activity; promoting such practices; or being unable to support the moral principles of the school.

University Model Schools®

University-Model Schools® integrate challenging academics with Christ-like character development. They affirm the parents' role as the primary influence in their children's lives by redirecting time from the school back to the family. Parents will oversee and involve themselves in their child's education and academic progress. Parents have flexibility in determining what courses the child will take at the school and what training will be received at home. Parents share joint responsibility with the school for properly placing students, helping them build the character qualities and work ethic that lead to academic success (and success in general), and encouraging students to accept increasing responsibility for the consequences of their actions. As the student progresses from elementary to high school the parental teaching role changes from direct instruction (in cooperation with the classroom teacher) to monitoring of student progress.

LPCA is committed to providing a vital learning experience for students that encourages and facilitates the parent/child relationship. At LPCA we offer:

- University style schedule - classes meet two or three days a week for a 16-18 week semester
- Course registration on a semester basis
- Flexible scheduling for full- and part-time students
- Clearly articulated course descriptions
- Integrated parent/teacher instruction
- High academic standards and strong work ethic
- Instruction based on academic level
- Low student-teacher ratio

University-Model Schooling (UMS) was developed as a result of two guiding concerns: to offer students the opportunity to acquire a high degree of academic achievement and to preserve and strengthen the God-ordained family relationships in which the Christian faith is most effectively fostered. The structure in which these two concerns are brought together in University-Model Schooling provides an academically challenging education while integrating the home and school in the common goal of disciplining children. Distinct parental roles are established so that parents will have an understanding of what is required of them in each class.

Parental Roles in a University Model School®

Co-Instructor- In this role, parents will receive weekly instructions from the classroom teacher, homework assignments, and preparation or review needed for the next class. They will also bear the primary responsibility for direct instruction in some aspects of the course (such as spelling), and in monitoring their child's academic progress (including the timely submission of all assignments).

Private Tutor - In courses involving this role, parents receive instructions from the classroom teacher on a regular basis, outlining homework assignments, follow-up study over covered material, and any preparation or review needed for the next class. Courses utilizing this role will usually be at the elementary level.

Guide for Dependent Study - This role will usually relate to parents with children in grades 7-10. These students are at a dependent age where disciplined study habits must be developed through positive encouragement and through the students' growing awareness of personal consequences. In order for these classes to be successful, the teachers are dependent upon parents to make certain their children keep up with the assigned course material and to communicate to teachers if difficulties arise. In some cases, private tutoring might be necessary.

Guide to Independent Study – For academic courses at the 11th and 12th grade levels, parents have the opportunity to monitor the independent schoolwork performed by their children while it is still possible for them to provide additional guidance if needed. Courses offered by a University-Model School® at this level should mimic that of a junior or community college program where independent study skills and disciplined planning for completing homework assignments are necessary.

Interactive Discussion - In courses utilizing this role (ex. health courses), parents are expected to interact with their children on teacher-directed topics throughout the semester. Students will then reflect on those interactions through class discussions and written assignments. These courses are designed to place emphasis on the parent-student relationship by emphasizing and reinforcing the values parents are teaching within their home. These courses also provide families with the opportunity to explore and interact on issues that are of importance, especially during the teen years.

Course Monitor - Some courses will involve equipment or expertise which necessitates teaching be done in the classroom and leaves little for parents at home. This role, therefore, will require the least amount of time by parents, but its importance cannot be understated. The primary responsibility of parents is to track the progress of their children and to monitor how well they are doing. Are they becoming discouraged? Are they enjoying the class? What are the activities being done each day in class? What are they learning? In short, parents need to show an interest and express this to their children. If problems should develop, teachers need to know immediately.

Project Assistant - This role includes different courses and grade levels. The primary responsibility of parents is to track the progress of their children and to monitor how well they are doing. They need to have a sincere interest in their children's class activities and express that interest to their children. Furthermore, help at home might be needed occasionally in support of a particular project. If problems should develop, teachers need to know immediately.

Parent-Coach - The role of the parent coach is to provide individual practice and instruction to his/her child at home. The director or team coach will organize the group activity, direct practices, and communicate to the parent-coaches information and directions concerning practicing individual skills at home. This role is used primarily for competitive extracurricular activities.

The Active Supporter - This parental role usually involves competitive class or extracurricular activities designed for 6th and 12th grade students (and possibly 9th and 10th grades as well). In competitive high school programs preparing students for college, conditioning training, practice, and work on individual skills go beyond the expertise of most parents. As a result, parents are encouraged to actively support their children through regular attendance at games, performances, practices, or rehearsals. Parents are also encouraged to show their support by participating in booster club activities which play a vital role in supporting middle and high school extracurricular programs. At a time when older students are beginning to increase their time away from home as they move gradually toward independence, high school athletics offers parents a regular avenue through which to remain an active part of their children's lives and interests.

Parental Training in a University-Model School®

New Parent Orientation is vital to preparing the parent for life in the University Model. This training is required by our national organization (UMSI) because parents are essential partners in the process of educating their children. New families will have an opportunity to:

- learn from our experienced team of administrators, teachers, and veteran families,
- hear in-depth instruction regarding teacher-parent communication,
- learn how to access lesson plans,
- view arrival and dismissal maps,
- participate in a Q&A session after testimonials from experienced co-teachers and students,
- learn what to expect in the classroom and on home days.
- connect with current families,
- hear encouragement and vision-casting from our leadership team,

Because the co-teacher is an integral part of the student's success, this training is mandatory for every co-teacher, regardless of the age of the student.

Co-Teacher Training for all families is of equal importance. The book of Proverbs says, "Without a vision, the people perish." During Co-Teacher training, we walk families through our vision for the school year, changes to policies and procedures, updates on enrollment, annual fund and capital campaign goals, and time to visit with your child's teachers. In addition, this time together allows you to fellowship with current and incoming families. Co-teacher training is for parents only.

Families who do not attend this training will be assessed a fee of \$50/family.

Student Orientation: Required for students in grades 6th – 12th.

Organizational Structure

LPCA is a private Christian school serving as a ministry wholly governed and staffed by professing Christians. Schematically, the ministry's organizational structure is as follows:

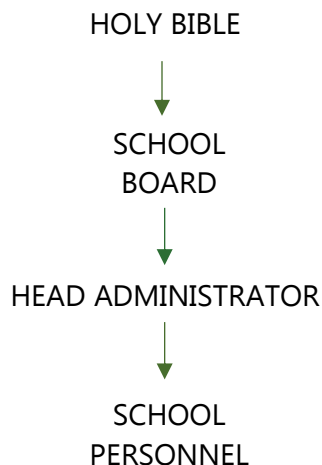

Holy Bible

The head and supreme authority of LPCA is the Lord Jesus Christ Himself (Ephesians 1:22; Colossians 1:18). His will, which will be discerned through the prayerful and appropriate application of His written Word (2 Timothy 2:15), must be followed in all matters pertaining to this ministry. LPCA, therefore, affirms that the Word of God, - the Old and New Testaments of the Holy Bible - is the fundamental and sole final governing authority of LPCA.

Corporate Bylaws

The governing bylaws were set in place by the founding families of this ministry to give direction for its governing structure and authority. The overseers of the ministry--that is, those who have been given the responsibility for its government--will be the members of the School Board. The School Board is established, regulated, and governed by provisions described in the governing bylaws. In the event that a Board of Trustees is added, the trustees will oversee specific areas as outlined in the bylaws.

The School Board

The School Board is responsible for establishing, within the confines of the ministry's established bylaws, the remaining governing policies for the ministry. The School Board is also responsible for the selection and hiring of a head administrator. Policies established by the board are to consistently recognize and preserve the executive, administrative, and leadership prerogatives of the head administrator of the school.

The Head Administrator

The head administrator serves as the chief executive officer (CEO) of the school. He or she is responsible, according to the policies established by the governing board, for the school's overall operation.

School Personnel

The remaining school staff will serve under the head administrator and will be organized in accordance to the University-Model structure.

LPCA Board Member Responsibilities:

Members of the LPCA Board are responsible for establishing bylaws and the governing policies for LPCA. The board is also charged with leading Legacy through the development of its strategic plan, protecting the culture of the school, and working towards the ultimate goal of fulfilling our vision and mission.

Members:

Miles Freeman – Chairman
Chad Jolley – Vice Chairman
Dan Condley – Treasurer
Michelle Keyes – Secretary
Casey Clark – Member
Jeremy Lochte- Member
Terry Hargus – Member

mfreeman@legacypca.org
cjolley@legacypca.org
dcondley@legacypca.org
mkeyes@legacypca.org
cclark@legacypca.org
jlochte@legacypca.org
thargus@legacypca.org

II. Admission Policies

Non-Discriminatory Policy

Legacy Preparatory Christian Academy admits students of any race, color, and national or ethnic origin to all the rights, privileges, programs, and activities generally made available to its students and does not discriminate on the basis of race in administration of its educational policies, admission policies, or athletic and other school-administered programs.

ADMISSIONS PROCEDURE:

Attend Information Meeting

This is required so parents fully understand the expectations of their involvement in the education of their child at LPCA. Parental involvement is mandatory.

Complete Admissions Forms

Parents must complete and submit an online application for each child, along with the application fee. This process must be completed electronically via our website at www.legacypca.org along with the required documentation.

****Students must be four by September 1 of the current school year to enter the Pre-K program, and five by September 1 of the current school year to enter Kindergarten. No exceptions will be made to this policy.*

Family Interview

Each family applying for admission will be interviewed in order to verify that LPCA is the best educational option for their child. This meeting also enables us to personally answer any questions about LPCA.

Testing and Evaluation

An entrance exam is required for all new students. The tests are given to determine the entrance grade level and math class placement based on the child's math and ELA skills in relation to the LPCA curriculum.

Registration

Once the above steps have been completed and the student is accepted and enrolled, the family can register for courses and select a tuition payment plan. Students enroll in classes for the fall semester and will register for the spring semester later in the year.

Academic Advising (HS Only)

All students entering high school must undergo academic advising with the academic advisor, for the purpose of establishing a diploma plan. In addition, any requests for transfer of credits must be assessed before new students are allowed to register.

Student Files

All information in a student's file is considered confidential. Parents may have access to some of the contents of their child's file, but all information in the file is property of LPCA while the child is a student at the school. Principal feedback forms, teacher forms, and pastor recommendations are the property of LPCA and will not be shared with the parent or child.

Shadowing

Current 6th-11th grade students may shadow a current Legacy student for half a day (by appointment only). Please contact the Admissions Office to request a shadow day.

Removal of a Family

Because Legacy is a private Christian school, we reserve the right to remove students or families when they do not abide by the policies in this handbook. This can include, but is not limited to, failure to pay, failure to perform the role of co-teacher, failure to respond to requests from school personnel, behavior or speech that is divisive, or any other behavior the school deems inappropriate or in direct opposition to the values of God's Word and Legacy Prep.

III. Financial Policies

Tuition Policies

Tuition is assessed on an annual basis and varies according to the student's grade. Parents may either pay tuition in full annually, at the beginning of each semester, or in monthly installments. A discount will be extended to families who choose to pay their tuition by draft in full, prior to the first day of the semester. NOTE: Fees are not included in this discount. An additional discount will also be extended to families who have multiple children enrolled in the school.

A deposit of \$500 per student is to be paid upon enrollment. ALL deposits must be received no later than the 1st of July preceding the school year. This deposit is non-refundable and will be returned upon graduation or timely notification of intent to not return for the subsequent school year, given that all financial obligations have been satisfied. Timely notification of intent to not return is defined as notification to the Admission's Director prior to May 1st of the preceding school year. For our families, this deposit secures your enrollment for the fall and spring semesters. For LPCA, the deposit helps the school to better establish what enrollment will be for the upcoming year so that appropriate staffing and overhead decisions can be made. The school makes year-long commitments in regard to teachers, staff, and facilities and must be sure that those who register are serious about committing to LPCA for the upcoming year.

LPCA requires that all families pay tuition via bank draft using *Praxi Power*, the school's online portal. Tuition may be paid annually in July, by semester (July and December payments) or divided over a ten-month period (July - April) and paid on the 15th of each month via bank draft. Please contact the Business Office for information about your tuition payments.

Refund Policies

All tuition and fees at LPCA are based on an estimated cost of providing the educational services of the school to all enrolled students. By signing and returning an enrollment contract, we reserve a place for your child for the entire year, and you pledge to LPCA that you will pay tuition for the entire school year in order that we may meet the budget of the academy. We employ faculty and staff members in accordance with the number of students enrolled and must honor those staff contracts whether or not a student withdraws from LPCA during the school year.

No refund of tuition paid will be given if a student withdraws after the second week of the beginning of the school year or if a student withdraws after the second week of the beginning of a spring one-semester class. Further, the family will be responsible for the remaining tuition due.

In addition, please note the following:

- All Application, Registration, Testing, Technology Fees, and Book Fees are not refundable under any circumstances.
- All tuition payments for any course which is cancelled by LPCA will be credited in full to the existing family tuition account, unless the student withdraws from LPCA completely—at which time the aforementioned tuition refund policies apply.
- In the event of withdrawal from LPCA or transfer to another school, records for the student and siblings, including Report Cards and permanent files, are held until all financial obligations have been cleared.
- In the event of suspension, expulsion, or mandatory removal of student or family, tuition is not refundable, regardless of when it occurs.
- Because our expenses continue whether or not every child is present in school every day, no refund of tuition or fees can be made in the case of absence for illness or any other reason, as long as we hold a place for your child.

Tuition Refund Plan Policy

In view of this obligation, I understand that a Tuition Refund Plan is being made available to me at this time to protect my yearly financial obligation under the terms of the enrollment contract. This program insures fees (prepaid and due) in the event of separation according to the terms of the policy.

I have received and read the brochure detailing the terms and conditions of coverage concerning this Plan. Participation is required unless the full annual charges are paid by the opening day of school. The premium rate is 2.00% of the annual fees and tuition. I authorize the school to enroll my child in the Plan and to debit my account for the premium due. I authorize the school to process and collect any claim payment to which I am entitled under the Tuition Refund Plan and credit it to my account, paying any excess to me. If you pay in full by the opening day of school and would like to purchase the Tuition Refund Plan, please contact the Business Office.

Unpaid Tuition/ Late Payment Fee Policy

All payments for tuition and fees are due on the following dates:

- Annual Payment Plan – July 15th
- Semester Payment Plan-July 15th and December 15th
- Monthly Payment Plan – July-April 15th of each month

You will choose a payment plan and date when your student registers for classes. Failure to make these payments on the due date will result in a late payment fee of up to \$50/month which will automatically be added to your account. Accounts more than two month's delinquent will have both parent and student *Praxi* access suspended.

Unless paid in full by July 15th of any given year, monthly installments for tuition/fees are due and payable on the 15th of each month via bank draft. For monthly payment purposes, the total cost of a semester at LPCA is divided over a five-month period for the spring and fall semesters.

Tuition/fees are due and payable whether or not the student is expelled, or for any other reason fails to commit to or continue in attendance at LPCA for the school year. If a tuition account remains delinquent for two or more months, or there is evidence of chronic tardiness in making the monthly payments, LPCA reserves the right to withdraw the student from the academy, or deny re-enrollment for the following semester, and to withhold the student's grades, testing results, transcripts or diploma until the Family Account is paid in full.

Accounts that are not current at the time of registration will not be permitted to register for classes for the following school year. Registration will be available upon satisfaction of all financial obligations. Families with balances from a prior school year will not be allowed to start the current school year.

Extracurricular Financial Standing Policy

In order to participate in athletics, extracurricular activities, student clubs/organizations, or any other Legacy related group, a family must be in good financial standing with Legacy. *Praxi* tuition accounts must be kept current and not past due. This includes applying for National Honor Society and Student Council, auditioning for FOIL, trying out for the cheer team, competing in athletics, etc. If an account is not in good financial standing, the student will not be allowed to participate in extracurricular events.

Late Enrollment

Students enrolling after the start of school will be required to pay for the quarter in which they are enrolling and all future quarters.

Application Fee

A one-time non-refundable fee must be submitted electronically with the initial application. Applications will not be processed without payment of this fee. This fee includes any necessary placement testing.

Registration Fee Tuition Refund Plan

A non-refundable annual registration fee is required per child to hold a place for the school year.

Failure to Attend Co-Teacher/New Student Training:

Students and Co-teachers who miss training and/or orientation will be assessed a \$50 fee.

Book/Supply Fee

Parents are responsible for purchasing all books and school supplies. A list of school supplies can be found on the website. *PLEASE NOTE: Parents are responsible for replacing damaged or lost books. Any book given to a student from Legacy will need to be returned before final report cards are released.

Technology Fee

A \$100 technology fee will be charged every year for students in 6th-12th grade. This fee covers computer systems and management. This fee is non-refundable.

Curriculum Fee

A curriculum fee will be charged to cover courses with an extracurricular component or specialized supplies (e.g., Robotics and Orchestra).

Course Drop/Ad Fee

A charge of \$25 will be assessed for each class added or dropped any time after the first full two weeks of the fall semester or spring semester.

Return Payment Fee

A charge of \$25 will be assessed for each payment returned to LPCA unpaid.

Athletic Fee

Each sport assesses its own participation fee. All policies pertaining to the payment of tuition apply. No refunds, partial or otherwise, will be given to students temporarily barred from the participation due to academic or disciplinary problems. Parents should expect additional expenses for extra equipment or practice clothes, student travel expenses, etc. Any student discounts do not apply to athletic fees.

Lunches

Students can view a calendar and menu and must submit their lunch selections and payment via the *Praxi Parent Portal* by the appointed deadline. If the student does not wish to eat a hot lunch, they may bring a sack lunch. Students who forget their lunches will be allowed to contact their parent for accommodations or will be fed a meal (cheese sandwich or macaroni & cheese, etc.) from the hot lunch program. The family will be billed \$7.00 for the lunch.

Electronic Devices

A fee is charged when electronic devices are confiscated from students. Please see the Behavior Policies section for details.

Late Pick-Up Fee

Failure to pick up your child in a timely fashion will result in a fine. You are considered late after 3:45pm and your child had to be moved to the front desk. The fine is \$5 for every 10 minutes you are late.

Unfulfilled Service Hours

Families failing to fulfill the required service hours will be charged \$50 for each unfulfilled hour. Please see Volunteering/Service section for details.

IV. Attendance Policies

Attendance Requirements

Instruction is valuable at a University-Model School®. Students are required to attend 90% of classes offered during a semester to receive credit for a course. If students miss more than 10% of the course days in a prerequisite course, they may not register for the following course until their file has been reviewed by the principal. If students miss more than 10% of the total number of class periods during a school year, they cannot be promoted to the next grade in that course until their file has been reviewed by their teachers and approved by the principal. This policy includes both excused and unexcused absences. For classes meeting 2 days per week, no more than 4 class periods can be missed in one semester. For classes meeting 3 days per week, no more than 6 classes can be missed in one semester. Three unexcused tardies will count as one absence on the student's permanent record for that class period.

Arrival

All students are to arrive between 8:00am and 8:25am. Parents are asked to stay in their vehicles and allow staff members to attend to students. Students are not allowed to be dropped off at any other areas of the campus. Morning announcements begin promptly at 8:25am. Tuesday/Thursday campus will drop off at the front doors of the elementary wing.

Students will not be allowed into the building before 8:00am and parents are responsible for their children until 8:00am. Loitering in and around the school campus will not be permitted. Students arriving at school later than the designated arrival time will require a parent or guardian to park their vehicle and walk the student to the main school entrance. The parent or guardian must sign the student in at the main office.

LPCA asks that all parents allow their children to walk to classrooms independently in the mornings and to go to the designated areas for dismissal in the afternoons. This alleviates the number of people on campus and assists in safety measures.

Dismissal

Students may be released only at the end of the scheduled class time. Since LPCA operates as a University-Model School© and has an open campus, early dismissal from classes academically disadvantages the students. **No student will be allowed to be checked out after 2:15pm for early dismissal.** If you anticipate the need for your child to leave early for a doctor's appointment or other issue, please do so before 2:15pm so that it does not interfere with carline.

Dismissal for all grade levels is 3:15pm.

For the safety of all students, parents are asked to remain in their vehicles and to pick up their children in carline at the end of the day. **A car rider sign is required for all students.** Staff members will supervise students and safely escort your child to the car. Please DO NOT park and get out of your vehicle. If you must come in, please park in the parking lot and enter the building through the reception area.

For the safety of students, staff, and faculty, do not pass or go around the car in front of you during car rider line. Wait until the car in front of you pulls forward and follow them out to the exit.

Please be prompt in picking up your children from school. If you arrive after students have been moved to the front desk, you are considered late in picking up your student. See financial policies for late pick-up fine.

High school students are not permitted to leave the LPCA campus unless accompanied by a guardian. Juniors and seniors are not permitted to leave the LPCA campus during school hours unless the high school principal has received a signed waiver from their guardian(s) to be kept on file for use throughout the year, OR an email granting permission has been received from the guardian(s) for a one-time case. All high school students who are driving must scan in and scan out at the front desk of the main building during school hours.

Cell Phone Use During Carline

For the safety of all students and staff members, we ask that all drivers not be on their cell phones while in carline.

Extracurricular/After School Activities

Students not enrolled in an after school extracurricular activity will not be permitted to stay on campus after dismissal. Siblings of students in after school extracurricular activities will not be permitted to wait on the school premises for their siblings without a parent or guardian. Please attend to your small children and do not allow them to run through the building. Non school-age children should be under parental supervision at all times.

Student Driving

High school students with a Texas issued driver's license will be permitted to park in the LPCA designated student parking area once they have purchased an LPCA Parking Tag and meet the following requirements:

- the student must provide a valid driver's license and proof of comprehensive insurance.
- the student must purchase an LPCA Parking Tag (\$30.00) per school year and complete an application permission form.
- all documentation and payments are to be received by the LPCA front desk personnel.

Parking in the LPCA parking lot should be considered a privilege that can be revoked by an administrator if misused. LPCA students are not allowed to return to the parking lot or their car

during school hours without administration or teacher permission. Students are not permitted to loiter in or around their car in between classes or before or after school hours.

Excused Absence

An excused absence is recorded if a student misses school due to illness, medical appointments, or a serious family emergency. An email stating the absent date(s) and reason for the absence should be sent to esattendance@legacypca.org (elementary school), msattendance@legacypca.org (middle school), and/or hsattendance@legacypca.org (high school), informing the school of the absence so it can be determined if the absence is excused or unexcused. All supporting documentation for the absence must be submitted within a week of the absence.

If a student-athlete is absent on the day of a game or meet, they are ineligible to participate in the athletic event.

Students will NOT be counted absent in the following circumstances:

- authorized school-sponsored activities (extracurricular activities)
- pre-approved non-LPCA extracurricular activities (see below)

Non-LPCA Extracurricular Activities

Prior approval from the principal is needed in order for a student to be excused to participate in a non-LPCA extracurricular activity. Absences may not exceed:

- 2 days per semester for elementary students
- 3 days per semester for middle school students
- 4 days per semester for high school students (additional days may be granted at the principal's discretion)

Unexcused Absence

An unexcused absence is recorded if a student misses school for reasons other than those listed above. **Work that is missed during an unexcused absence must be made up and will be deducted -15 points.** Students are responsible for making up any missed work after an excused or unexcused absence. (See Section V. for policies on make-up work).

Tardy Policy

Instruction begins promptly at the beginning of each class period. A student is counted **absent** when he or she is not present in the classroom for the first 20 minutes of class. A student is **tardy** when he or she is not in the classroom at the time class is scheduled to begin. **Three unexcused tardies during a semester are recorded as one absence on the permanent record for that class period.**

All tardies are deemed unexcused unless an incident (ex: weather, traffic accident, and/or traffic due to accident) affects a large group of families/students. In these instances, LPCA may dismiss the tardies as excused. Individual tardies due to traffic are not excused.

V. Academic Policies

Grades

Grades are a permanent record of student mastery of course material. Classwork, homework, and test grades are recorded weekly. Project and major paper grades are recorded within two weeks. Teachers monitor student progress in achieving the objectives outlined for each course. Although some allowances are made for individual differences, students are expected to complete all course requirements. Teachers are responsible for identifying objectives and clearly communicating expectations, choosing relevant assignments, grading assessments promptly and returning papers and tests to students in a timely manner.

LPCA uses a 100-point grading scale for Core Classes in grades 1 – 12. Numerical grades are recorded on progress reports and report cards. (P) is recorded for completion of a sport, outside PE credit, or driver's education. Letter grades (E, G, S, NI, U) are recorded for Elementary School Enrichment PE Courses, Bible, and Citizenship (conduct). The corresponding letter grades for numerical scale are:

Grade Point Average (GPA)/ Grading Scale

Kindergarten

Kindergarten uses the following grading scale in *Praxi*. Report Cards are skill-based and not created through *Praxi*.

<u>Letter Grade</u>	<u>Description</u>
M	Meets Expectations
P	Progressing/Developing
D	Experiencing Difficulty

Grades 1-12

A numerical grading scale of 0-100 is used in grades 1-12 on report cards and transcripts. Report cards show grades as numerical averages. The following table illustrates the letter grade and quality point equivalents for numerical grades. All grades below 70 are classified as failing. Semester averages for courses without a mid-term or final exam are calculated by averaging the two quarter grades together in each subject. Semester averages for each 700 & 800 level course with a mid-term or final exam are calculated by the following formula:

Quarter 1 grade = 45%, Quarter 2 grade = 45%, Mid-Term Exam = 10%.
Quarter 3 grade = 45%, Quarter 4 grade = 45%, Final Exam = 10%

Semester averages for each high school level course with a mid-term or final exam are calculated by the following formula:

Quarter 1 grade = 42.5%, Quarter 2 grade = 42.5%, Mid-Term Exam = 15%

Quarter 3 grade = 42.5%, Quarter 4 grade = 42.5%, Final Exam = 15%

Average	Letter Grade	Quality Points	Advanced Honors Course
90-100	A	4.0	5.0
80-89	B	3.0	4.0
75-79	C	2.0	3.0
70-74	D	1.0	2.0
69 and below	F	0.0	0.0

Assignment Designations

Elementary School assignments are classified as:

Designation	Expectation	Grading
Guided Practice (GP)	<ul style="list-style-type: none"> Co-teacher involvement Walk through with child to ensure understanding Co-teacher corrects misconceptions Work is done by student and returned 100% accurate, 100% complete Teacher does not grade individual answers 	<ul style="list-style-type: none"> Answers can be graded individually OR Completion grade can be given if work is done by student, co-teacher interaction is evident, assignment is complete, and returned on due date Points can be deducted if lack of co-teacher interaction is evident (teacher discretion) OR If not 100% complete, deduction for incomplete portions can be given
Independent Work (I)	<ul style="list-style-type: none"> Child completes independently Co-teacher supervises After child completes, co-teacher circles incorrect answers/concepts in red Co-teacher reteaches/reinforces 	<ul style="list-style-type: none"> Answers graded individually by teacher Teacher's discretion if points awarded for corrections.

	<ul style="list-style-type: none"> ▪ Child corrects work in pencil without erasing incorrect answers ▪ Teacher grades for content mastery (Teacher Discretion to log grade as "GP" or "I") 	
Tests/Projects (T/P)	<ul style="list-style-type: none"> ▪ Tests may come home in sealed envelope ▪ Child completes independently ▪ Co-teacher supervises ▪ Co-teacher signs test after completed indicating integrity in test environment ▪ Test is returned in sealed envelope ▪ Teacher grades and logs grade in the (T/P) 	<ul style="list-style-type: none"> ▪ Graded by teacher ▪ One test can be corrected for a max score of 80 per subject/per quarter if students have done their due diligence per the criteria established by the classroom teacher.

Middle School Language Arts, History, Science, Spanish assignments are classified as:

Designation	Expectations	Grading
Guided Practice (GP)	<ul style="list-style-type: none"> ▪ Co-teacher involvement ▪ Walk through with child to ensure understanding ▪ Co-teacher corrects misconceptions 	<ul style="list-style-type: none"> ▪ Graded by teacher
Independent Work (I)	<ul style="list-style-type: none"> ▪ Child completes independently ▪ Co-teacher supervises 	<ul style="list-style-type: none"> ▪ Graded by teacher
Tests/Projects (T/P)	<ul style="list-style-type: none"> ▪ Tests come home in sealed envelope ▪ Child completes independently ▪ Co-teacher supervises ▪ Co-teacher signs test after completed indicating integrity in test environment ▪ Test is returned in sealed envelope ▪ Teacher grades 	<ul style="list-style-type: none"> • Graded by teacher • One test can be corrected for a max score of 80 per subject/per quarter if students have done their due diligence per the criteria established by the classroom teacher.

Lesson Plans

Lesson plans are the property of LPCA and should not be distributed by enrolled families to non-Legacy students or their parents. Distributing lesson plans will put future enrollment at LPCA in jeopardy.

Transcripts

The transcript is the official student academic record. Numerical grades are recorded on transcripts as noted in the table in the GPA/Grading Scale section. Other grades that may be recorded on student transcripts are **I and P**.

- An **'I'** (incomplete) is given if a student is unable to complete course requirements due to circumstances beyond his/her control. The student is granted special permission to complete course requirements within a predetermined time period.
- A **'P'** (pass) is given when a student completes a Legacy sport, outside PE credit, or driver's education.

Transcripts for currently enrolled ES/MS students can be requested in writing through the admissions office. Transcripts for currently enrolled high school students can be requested in writing through the high school academic advisor. **Students 18 years and older must give written permission in order for a parent or other party to receive a transcript.**

LPCA will accept only official transcripts that are sent directly to the admissions office. LPCA will only release a student's official transcript after the receipt of a written request by the parent/guardian. Transcripts require a two-week advanced notification for release via the Registrar's office.

Academic Standing / Academic Probation

Students must achieve a GPA (grade point average) of 2.0 or above each semester in attendance at LPCA in each of the core academic classes to remain in good academic standing. A student whose GPA falls below 2.0 (70 average) in the core academic classes during any given quarter can be blocked from future registration at LPCA. At the discretion of the board and administration, a student may be given the opportunity to regain good academic standing by being placed on academic probation for the following quarter. This decision will be based on the student's attitude, participation, and effort. A student placed on academic probation must earn an average of 75 in the core academic classes during each grading period of the following quarter to return to good academic standing. If the student does not maintain the minimum GPA, he or she may be dropped from classes and blocked from future enrollment at LPCA. If the student maintains the minimum GPA or higher for the quarter, he/she will be removed from academic probation.

If a student fails (below 70) the fall semester of a course, he or she may not continue in the spring semester half of the course. The fall semester must be successfully repeated before

continuing in the LPCA sequence. If a student passes the fall semester of a course, but fails the spring semester, he or she must retake the spring semester part of the course before continuing in the LPCA sequence. It is recommended, but not required, that the fall semester be repeated as well to increase the probability of success.

Students may attempt to absolve a failing grade in another academic setting, such as another accredited school/program. It is best to check with our academic advisor prior to enrolling in a program/course to confirm the accreditation and transferability of the course. Upon completion of an accredited course, students must request a transcript be sent to Legacy. On the Legacy transcript, the failing grade of an absolved failed course will be replaced with NG (no grade). The original grade and the recovery grade will **averaged** and calculated in the student's GPA.

The Head Administrator and the Principal have the final authority to make decisions about registration for students on Academic Probation.

IOWA Test

All students in grades Kindergarten through 7th grade are required to take the IOWA Test each year. Attendance is mandatory. Results are sent home to parents. A copy of each student's test will be kept in their permanent file.

PSAT/SAT/ ACT TESTING

PSAT

The PSAT is required for and administered to LPCA 8-11th graders each year as preliminary training for the SAT. The PSAT is a shorter version of the SAT, with a diagnostic component providing skills feedback. Administered by high schools to sophomores and juniors each year in October, the PSAT/NMSQT aids high schools in the early guidance of students planning for college and serves as the qualifying test for scholarships awarded by the National Merit Scholarship Corporation. Rigorous course work is the best preparation for the PSAT/NMSQT College Board.

SAT/ACT REQUIREMENT

All students in grades 11-12 are strongly encouraged to take the SAT/ College Board test, and/or ACT at least once before graduating from LPCA. College applications and many scholarship applications require either SAT and/or ACT scores. LPCA recommends the student take the test(s) during the spring of the junior year and again in the fall of the senior year, if needed. The SAT and ACT tests are college entrance exams.

You will need LPCA's College Board Code to sit for the SAT exam: 447664

Find testing locations and register for the SAT at www.collegeboard.com.

Find testing locations and register for the ACT at www.actstudent.org.

Students are strongly encouraged to take an SAT/College Board preparatory course no later than their junior year while enrolled at LPCA. LPCA offers an elective SAT Prep course (see the High School Course Catalog for a course description).

Off-Campus Work Policy

LPCA sets high academic standards for its students. Success in a University-Model School® requires a significant and consistent effort by both students and their parents to complete assignments outside of class. For that reason, “Off-Campus work” is an integral part of academic success at LPCA.

“Off-Campus Work” is not busy work. Meaningful assignments offer preparation, practice and extension at home on a schedule that accommodates the demands of each family. Well-planned assignments have three purposes:

- to preview and develop a basic understanding of material before it is presented in class (science and history)
- to practice new concepts, skills or vocabulary (math, spelling, grammar)
- to show achievement (preparing book reports, working on individual or group projects and studying for tests)

Off-Campus Workload

Language Arts and Math comprise 50-75% of assignments in the off-campus classroom, particularly in the early grades when foundational skills are being learned. Guidelines for total work per off-campus day are as follows and are based on the average student:

Grade Level	Math	Science	Language Arts	History	Electives/ Foreign Language
PK – K	20-30 minutes	20-30 minutes	20-30 minutes	20-30 minutes	N/A
1 st – 2 nd	45-60 minutes	30-45 minutes	45-60 minutes	30-45 minutes	N/A
3 rd – 5 th	Up to 60-75 mins	30-45 minutes	Up to 60-75 mins	30-45 minutes	N/A
6 th – 8 th	Up to 90 mins	Up to 60 mins	Up to 90 mins	Up to 60 mins	Up to 45 mins
9 th – 12 th	Up to 90 mins	Up to 75 mins	Up to 90 mins	Up to 75 mins	Up to 60 mins

*Note: Up to 30 minutes of work may be assigned in LA and Math only in PK – 5th grade for Fridays/Mondays

*Note: Up to 45 minutes of work may be assigned in math in 6th-12th grades for Fridays

*Note: Up to 30 minutes of weekend novel reading may be assigned in English in 8th-12th grades

"Off Campus" guidelines are an estimation of time required for an average student to complete the assignments. Students should expect to spend more time on assignments if they work slowly. Please contact the teacher if your child is spending a significantly greater amount of time on assignments than the average expectations.

Late Work

Elementary School

- 1 Day Late: 10 points will be deducted from the student's earned grade.
- 2 Days Late: 20 points will be deducted from the student's earned grade.
- 3 Days or Greater: merit a zero.

Middle School

- 1 Day Late: 10 points will be deducted from the student's earned grade.
- 2 Days Late: 20 points will be deducted from the student's earned grade.
- 3 Days or Greater: merit a zero.

High School

- 1 Day Late: 10 points will be deducted from the student's earned grade.
- 2 Days Late: 20 points will be deducted from the student's earned grade.
- 3 Days or Greater: merit a zero.

*All assignments will be deducted points per class day. Any assignment not turned in at the assigned date and time is considered late work.

If a student has an excused absence on an assignment due date, the assignment will not be counted as late if it is turned in on the next day the student returns to school.

Off campus days are school days and must be prioritized for the University-Model® to be successful. Doctor's appointments, errands, and other activities should be scheduled outside of school hours. If a child is too sick to complete work on an off-campus day or there is an extreme extenuating circumstance such as a death in the family, a grace day may be given at the teacher's discretion.

Make-Up Work

Students are expected to complete all work missed. Excused absences are given the same number of days to complete the work as the number of days the child was absent from class. Unexcused absences are due on the next class day the student returns to school. Make-up work will be placed by the teacher(s) at the front desk by 3:30pm on the day of the absence or sent via email. It is the parent's responsibility to pick up all make-up work and work that is to be completed on the next off-campus day at 3:30pm on the day of the absence or on the last day of a planned excused absence.

In the case of a planned absence, parents may contact teachers directly to request missed work in advance of the absence. Advance work will be provided at the teacher's discretion.

During a lengthy illness, special arrangements may be made with the principal.

Progress Reports

Progress Reports are available online during the middle of each quarterly grading period. Progress Report dates will be released for parents to review their student's progress.

Report Cards

Report Cards are available online at the end of each quarterly grading period. Report Card dates will be released for parents to view. Parents are responsible for viewing and printing off the report cards for their own personal files. Copies of all Report Cards are placed in students' Cumulative Folders at the end of each school year.

LPCA follows the following grading scale for determining Report Card Grades:

Elementary School

	Guided Practice	Independent Work	Tests/Projects
1 st – 5 th (Math, Science, History)	10%	40%	50%
1 st (LA)	10%	40%	50% *
2 nd (LA)	10%	40%	50% *
3 rd (LA)	10%	40%	50% *
4 th (LA)	10%	40%	50% *
5 th (LA)	10%	40%	50%

*Includes DRA scores 1st and 4th Quarter. Prekindergarten and Kindergarten report cards are skill-based and are not *Praxi* generated. A copy will be sent home at the end of each quarter.

Note: Math courses fall under their grade level designation, not the grade level of the student. Ex: MATH-600 is classified as a 6th grade course, regardless of whether students taking the course are in the 5th or 6th grade.

Math 600: Student taking Math 600 will be required to attend M/W/F.

Middle School

	Minor Grades	Major Grades
6 th – 8 th	50%	50%

Note: Math courses fall under their grade level designation, not the grade level of the student. Ex: MATH-900 is classified as a 9th grade course, regardless of whether students taking the course are in the 8th or 9th grade.

High School

	Minor Grades	Major Grades
9 th	40%	60%
10 th	35%	65%
11 th – 12 th	30%	70%

Note: Math courses fall under their grade level designation, not the grade level of the student. Ex: MATH-900 is classified as a 9th grade course, regardless of whether students taking the course are in the 8th or 9th grade.

Foreign language courses with the prefix of 1 are classified as 9th grade courses, the prefix of 2 are classified as 10th grade courses, the prefix of 3 are classified as 11th grade courses, and the prefix of 4 are classified as 12th grade courses.

Mid Term/Final Exams (Middle/High School only)

Mid-Term/Final Exams are given in 7th - 12th grades for core classes and some electives. All students taking MATH-700 will have an exam. These exams include content covered during the semester. Teachers will provide review sheets two weeks before the exams. All exams are scheduled during the last two weeks of classes each semester. **Mid-Term/Final exams count as 10% of the semester average for level 700 & 800 courses, and 15% of the semester average for high school level courses.**

Exemption from Finals for Seniors

Seniors who earn an average of 90 or above in a class during quarters 3 & 4 (excluding Dual Credit classes) may be exempt from taking finals. In order to qualify for this exemption, students must have no more than one unexcused absence in that class for the spring semester.

Promotion

All students are promoted to the next course in a sequence when they successfully complete all requirements of the prerequisite course with a passing grade of 70 or above. Student promotion is on a course-by-course basis. Students are not promoted based on grade level (see Academic Standing/Academic Probation section for requirements if a student fails a course).

Requirements for Math Level Adjustments

Legacy students are placed into on-level or above-level math courses according to their perceived ability as determined upon entry to the program through an entrance exam. High school students coming from an accredited school are placed according to their current course credits. The following outlines the requirements and procedures for possible adjustments to a student's math level.

Elementary School (PreK-5)

Requirements for continuation in above-level math sequence

Student working above-level must:

- Complete current above-level course with a final course grade of 85 or greater **OR**
- Obtain Teacher/Principal recommendation to continue in above-level sequence (based upon observed competency despite final course grade <85)

Upon failure to meet above requirements, student must re-enroll in on-level math

*Legacy has the sole discretion to allow a student to remain in above-level math if they do not meet the above level-math requirements.

Requirements for progression to above-level math sequence, from on-level math sequence

Student must:

- Complete previous course in on-level sequence with final course grade of 90 or greater
- AND obtain written Teacher and Principal recommendation to complete the appropriate course over the summer.
 - * Recommendation is based on observed overall competency, self-motivation in learning, demonstration of a solid knowledge/understanding base, performance on chapter and cumulative tests, and ability to apply concepts independently.
 - * Summer coursework may or may not be available through Legacy.
- AND satisfy placement test requirement

Middle School (6-8th)

Requirements for continuation in above-level math sequence

Student working above-level must:

- Complete current above-level course with a final course grade of 85 or greater **OR**
- Obtain Teacher/Principal recommendation to continue in above-level sequence (based upon observed competency despite final course grade <85)

Upon failure to meet above requirements, student must re-enroll in level math

Students will only be considered for progression to above-level math sequence from on-level math sequence at the completion of Math 700. Requirements for this progression include:

- Complete previous course in on-level sequence with final course grade of 90 or greater
- AND obtain written Teacher and Principal recommendation to complete the appropriate course over the summer.
 - *Recommendation is based on observed over-all competency, self-motivation in learning, demonstration of a solid knowledge/understanding base, performance on chapter and cumulative tests, and ability to apply concepts independently.
 - *Summer coursework may or may not be available through Legacy.
- AND satisfy placement test requirement.

High School (9-12th)

Requirements to progress to above-level math sequence from on-level math sequence,

student must:

- Complete the appropriate accredited summer school course (Algebra I, Geometry, Algebra II, Pre-Calculus) Receive Department Head approval.

Field Trips

To maximize instructional time, field trips are normally scheduled on off-campus days. Students are not required to attend field trips. If the teacher recommends a field trip, it is highly recommended that the child attend. Alternatively, teachers may suggest an activity as a family field trip and give extra credit to students who complete a related assignment. All field trips must be pre-approved by the principal. It is required that a field trip permission slip, signed by the parents, be on file at school before a student can attend a field trip.

Study Hall

Any student who is on campus during school hours and is not attending a regularly scheduled class must attend a supervised Study Hall or Teacher Assisted Study Hall.

Tutoring

Students who are struggling with their academic work and need intensive help should work out a tutoring arrangement with the teacher or a private tutor. If students only need occasional help, classroom teachers may be available to meet with them before or after school to provide extra help. Parents are responsible for covering any additional fees incurred for tutoring, since this is not covered in tuition costs.

Students Needing Accommodations

LPCA currently does not provide significant accommodations or modifications to curriculum for students with learning differences. However, the school does work with those students whose needs can be addressed in the individual classroom through the efforts of the teacher.

The following is a list of current accommodations LPCA can support:

- Preferential Seating
- Hard copy of notes (provided on google classroom)
- Moments of calming down for emotionality
- Small Group testing for standardized testing
- Small Group Testing (MS/HS only)
- Oral Administration of Testing (at student's request) (MS/HS only)
- Extended time on testing (up to time and a half) (MS/HS only)
- Use of educational devices specified on their accommodation page

Only accommodations listed on a current 504 accommodations page or from a physician's diagnosis may be considered. After conferencing with the teacher/parent/principal, an Accommodation Support Agreement Form will be completed and kept in the student's permanent file. Students who receive small group testing will be charged a \$300 fee per semester.

Drop/Add Policy

Students may add a course during the first two weeks of a semester if they are in good academic standing, if they have completed all prerequisites for the course, and if there is an opening in the class. Students may drop a course during the first two weeks of the semester without academic penalty. The principal must be consulted and give approval before a final decision about adding or dropping a course is made. A Drop/Add Form must be completed and approved before the student's schedule is changed. (See Financial Policies for Course Drop/Add Fee)

The deadlines for high school students are Nov 1 (fall) and April (spring).

Teacher Request Policy

We know sometimes when a sibling or friend has had a great experience with a wonderful teacher, we want to replicate that same experience for our child. However, each child is unique, and no experience can be exactly the same for every child. We believe we have assembled and trained the BEST staff - committed to ensuring a successful school year for every child.

All staff members work collaboratively and prayerfully to create class lists each year. Students are placed in groups to include an academic, social, and demographic balance. We respectfully ask that parents honor the professional judgments regarding student placement.

Academic Dishonesty

Academic dishonesty is a serious offense and is not tolerated at LPCA. Parents will be contacted immediately if their child is involved in any of the following situations:

- Lying or giving false information about an assignment
- Copying another student's work
- Using answer keys or teacher editions to finish assignments without permission
- Obtaining copies of quizzes or tests without permission to practice the test
- Plagiarizing an assignment without crediting the source (grades 7-12)
- Use of any paraphrasing software
- Altering a graded paper or assignment to change the grade
- Talking to another student during a test or quiz without permission
- Giving or receiving information during a quiz or test (copying)
- AI generated texts
- PhotoMath

Students committing any of the infractions above will be given a zero on the assignment. The teacher will document the situation in *Praxi*, ensuring the parent receives a copy via email. If this is not the first infraction, the principal may use full discretion to enforce further discipline such as suspension or recommendation for expulsion.

High School Academic Specifics

Level Credit Courses

90-100	A	4.0
80-89	B	3.0
75-79	C	2.0
70-74	D	1.0
< 70	F	0.0

Dual Credit Courses

LPCA has a Dual Credit agreement with Lone Star College. Legacy currently offers up to 36 college credits on our campus. Students are also able to take additional dual credit courses directly through Lone Star College. All Dual Credit courses must be approved in advance by the Academic Advisor. Dual Credit courses taught on the Legacy campus will calculate into the student's GPA on a 5.0 scale. Additional Dual Credit courses taken directly through the college will compute on a 4.0 scale. A one (complete) semester Dual Credit course equals 0.5 credit on the LPCA transcript. According to Lone Star College Policy, if a student earns a "D" or below in a Dual Credit course, he/she will no longer be eligible to take Dual Credit courses moving forward.

LPCA follows the same grading scale Lone Star College uses for Dual Credit courses. The following grade scale is used:

- A = 100 – 90
- B = 89 – 80
- C = 79 – 70
- D = 69 – 60
- F = 59 or below

In the event that a grade for a dual credit course is reported as a letter grade without a numerical grade provided, LPCA will convert the letter grade to a numerical grade using the following scale:

- A=95
- B=85
- C=75
- D=65
- F= 59 or below

Advanced Honors Courses

LPCA also offers Advanced Honors courses. Please see the High School Course Catalog for offerings. Enrollment in Advanced Honors courses is by Department Head invitation. Parents may request that their child be considered for enrollment in Advanced Honors courses. The final determination will be made by the High School Principal and/or Academic Advisor. Factors in making the determination include- final grade earned in the previous course, effort, and attitude.

Advanced Honors courses will calculate into the student's GPA on a 5.0 scale. : A=5, B=4, C=3, D=2, F=0

No credits are awarded for grades lower than 70. One-half credit is awarded per semester, and a year-long (two semester) course is granted one credit. Courses are graded on a scale of 0 to 100. The course grade represents a percentage of content mastery. P indicates passing

Credit Equivalents and Transfer of Grades

Students desiring to transfer high school credit from another accredited private or public school for use toward earning a diploma at LPCA must provide an official transcript from that school. Each high school course (9th - 12th grade) requested as a transfer credit toward a LPCA diploma will be processed in terms of the following equivalents:

- One complete semester course at an accredited high school = .5 credit at LPCA
- One complete year-long course at an accredited high school = 1 credit at LPCA

In the event that a transfer grade for a high school credit is reported as a letter grade without a numerical grade provided, LPCA will convert the letter grade to a numerical grade using the following scale:

A+ = 98	A = 95	A- = 92
B+ = 88	B = 85	B- = 82
C+ = 78	C = 77	C- = 75
D+ = 74	D = 72	D- = 70
F = < 69		

Students desiring to transfer high school credits from an unaccredited high school, home-school, or umbrella-school program will be individually assessed for transfer of credit based on a general equivalency and mastery of course content—including possible entrance testing in a given course. (Please contact the academic advisor for specific transfer credit guidelines.) Transfer credits will be calculated in a student's GPA.

Diploma Planning

Legacy offers two diploma plans: Distinguished or Recommended. At the end of their 8th grade year, students should meet with high school academic advisor to choose a diploma plan and to plan high school courses. New high school students should meet with the academic advisor prior to registration to choose a plan, confirm previous high school credits, and plan LPCA courses. After the beginning of the 9th grade year, changes to this selection can be made only after joint consultation with the parent and academic advisor (see high school course catalog for more diploma planning information).

Graduation

Students are required to successfully complete one of the diploma plans to receive a Legacy Preparatory high school diploma. Each semester course counts as a .5 credit, and students must successfully earn a total of 26 credits during the 9th - 12th grades. A passing grade, which is a final

average of 70 or greater, is required to receive course credit. For Dual Credit classes, the final average needs to be 60 or higher. Transfer credits and course grades earned will be reviewed and credit assigned as appropriate.

In order to receive a diploma from Legacy, HS students are required to take a minimum of three core courses at Legacy, per semester, per each year enrolled. Core courses are math, English, science, and social studies. Students who plan to graduate with a Legacy diploma are also required to take a Discipleship class each semester for each year they are enrolled.

Grade Point Average

An overall average of 70 or higher is required to graduate from LPCA. A student's GPA will begin to accumulate once they begin taking High School level coursework. Certain 7th and 8th grade courses count towards high school credit requirements and will be counted towards the student's high school GPA. Dual Credit courses and Advanced Honors classes offered through Legacy Prep will be calculated on a 5.0 scale. Dual Credit courses taken directly through the college that can count towards a requirement on the diploma plan will be computed on a 4.0 scale. Once all requirements are completed, Dual Credit courses will no longer compute into the GPA. High School level transfer credits will be counted toward a student's GPA. Classes on a Pass/Fail or Credit (CR) grading scale will not count toward a student's GPA.

Earning Physical Education Credit from an Outside Source

LPCA high school students may receive physical education credit from outside sources:

Criteria

1. Must be an activity that involves a minimum of 32 hours of activity per semester.
2. An application must be approved by the high school principal or academic counselor prior to participation.
3. Instruction must be of high quality, delivered by a qualified person, in a facility with proper equipment to accommodate that instruction.
4. The activity must remain in compliance with the "no pass, no play" rule. We do not monitor this.
5. A time log/verification form must be completed and turn in to receive credit.

High school student-athletes will earn 0.5 athletic/PE credit for participation in fall and/or spring semester sports. Fall semester credit is issued for participation in football, volleyball, and cross country. Spring credit is for participation in basketball, swim, golf, baseball, softball, and track.

Credit for School Sports

In the event that an athlete is injured during the course of an athletic season, the athlete must continue to attend practices and home games in order to receive credit on the student transcript. The athlete should assist the team manager for the duration of the season. Students will only receive one 0.5 athletic/PE credit per semester.

Credit for Courses Taken in 7th/8th Grade

All grades for high school courses taken in 7th and 8th grade will appear on the high school transcript. High school courses taken during the 7th and/or 8th grades will be given the numerical grade on the transcript and will count in the calculation of the student's high school grade point average (GPA). High school credit will be awarded if a student passes the course. Please see the LPCA academic advisor for a list of applicable courses and for approval prior to registration.

Other Transfer of Credit Requests

Students who wish to take any course outside of the traditional schedule and receive credit must receive prior approval from the HS principal/academic advisor. This includes correspondence courses, on-line courses, Dual Credit, summer school, and any college summer programs. This allows LPCA personnel the opportunity to evaluate the program to determine what, if any, credit can be awarded. Classes cannot be repeated for a higher grade, unless the student has failed the class. (See Academic Standing/Academic Probation section)

Credit Equivalents and Transfer of Grades

Students desiring to transfer high school credit from another accredited private or public school for use toward earning a diploma at LPCA must provide an official transcript from that school. Each high school course (9th – 12th grade) requested as a transfer credit toward a LPCA diploma will be processed in terms of the following equivalents:

- 1 complete semester course at an accredited high school = .5 credit at LPCA
- 1 complete year-long course at an accredited high school = 1 credit at LPCA
- Students desiring to transfer high school credits from an unaccredited high school, home-school, or umbrella school program will be individually assessed for transfer of credit based on a general equivalency and mastery of course content including possible entrance testing in a given course. Please contact the LPCA academic advisor for specific transfer credit guidelines.
- Honors transfer credit will only be granted on a 5-point scale if LPCA offers the same course on a 5-point scale.

Determining Class Rank

LPCA reserves the right to not rank students according to their GPA, except for the sole purpose of declaring class Valedictorian/Salutatorian/Top 10%.

Valedictorian/Salutatorian/Top %10

The guidelines determining the valedictorian and salutatorian of the Senior Class are as follows:

- Class Rank - Valedictorian and Salutatorian are only chosen from those students who will receive the Distinguished Diploma plan.
- The Valedictorian must have an average of 93 or above, and the Salutatorian must have an average of 91 or above.

- Only those students who have attended LPCA high school for their entire sophomore, junior, and senior year will be considered for Valedictorian/Salutatorian/Top 10%.
- Only those students who have not been on any type of disciplinary probation during the senior year will be considered for these positions.
- To qualify for any of these positions, seniors must be current in all class work and assignments, be in good standing with teachers/coaches, and must be attending LPCA in a minimum of 3 core classes.
- When comparing two students, Legacy will consider two components:
 - The GPA of their academic coursework
 - The student's average grade
 - If both components are the same, we will then compare length of time as an LPCA student.

The Valedictorian and Salutatorian will be determined after the fall semester of the student's senior year. Top 10% will be determined after completion of the Junior year, and again after the fall semester of the student's senior year.

Eligibility Requirements for Co-Curricular Activities

All secondary students who desire to participate in co-curricular activities must meet the following requirements to remain eligible for participation. Participation in these activities requires additional time and effort. Students must be able to represent the school and their fellow students with excellence and not jeopardize academic preparation and success. **Co-curricular activities do not, at any time, take precedence over the academic program. Students are responsible for obtaining any missed classwork or instruction due to a co-curricular activity(ties), not the instructor.**

Performance Standards Related to Eligibility

All secondary students (6th-12th grade) who desire to participate in co-curricular activities during any given semester must maintain a GPA of 70 or higher in each of the core academic classes AND maintain acceptable student conduct, or the student may have limitations to participation applied until the grades improve or the discipline problems have ceased. No refunds, partial or otherwise, may be given to students temporarily barred from participation in co-curricular activities due to academic or disciplinary problems. Students who are on academic or student conduct probation may be barred from participation in co-curricular activities. It is our hope that the possibility of non-participation will further motivate students to focus on the importance of their academic studies. All student athletes are REQUIRED to meet with the athletic director regarding post-graduate scholarship eligibility.

Course Load Requirements – Academic, Fine Arts, & Athletic Competitions

In order to participate in TAPPS/HAPS competitions (academic, fine arts, or athletics), both middle and high school students (grades 6th-12th) must be registered for at least four courses, excluding discipleship courses, during the semester they wish to compete. If a student is participating in an

academic competition pertaining to a specific subject (i.e., math, English, or science), the student must be enrolled in that subject at Legacy.

TAPPS

Academic Performance Standard

If a student is failing two or more courses during any of the grade reporting periods during which the student desires to compete in TAPPS, the established TAPPS standard (non-participation for two weeks) will be applied, in compliance with existing TAPPS policy. Non-participation in an activity begins the day report cards are released and ends two weeks later, provided the student is passing. Student non-participation from a co-curricular activity will be extended in the event the student continues to fall below the 70% passing standard.

Grade Level Classification for TAPPS Eligibility

Once beginning high school classification is achieved, LPCA secondary students (9th-12th) will compete on each consecutive grade level for a total of four years of eligibility. Secondary students who enter LPCA from a public or private school must complete a form designating previous grade level (based on previous athletic competition or age) to establish high school classification for TAPPS eligibility. Once established, the grade level advances each consecutive calendar year. Students who turn 19 years of age by September 1, of their senior year are not eligible to participate in TAPPS or competitions (including academic, fine arts, and athletics).

Academic Lettering

Students meeting the following criteria are eligible to receive an application for academic lettering:

1. A sophomore student having a cumulative average of 90 or higher, while attending LPCA, for all subjects their freshman year is eligible to receive a letter with no bars.
2. A junior student having a cumulative average of 90 or higher for all subjects in either their freshman or sophomore year is eligible for the appropriate number of bars or a letter.
3. A senior student having a cumulative average of 90 or higher for all subjects in their freshman, sophomore, or junior year is eligible for the appropriate number of bars or a letter.
4. Transfer students will become eligible to receive the appropriate award only after completing one full year of LPCA high school in which the grade requirements (as outlined above) are met and their transfer grades meet the grade requirements of the award. The award will be given the fall semester of the following school year.
5. A student must complete the academic letter application and return it to the LPCA Principal by the designated date.
6. Students must be currently enrolled to purchase a jacket or a letter, and must meet the following guidelines:
 - Freshmen are allowed to order a letter jacket but with only the front LPCA logo and their name on the back of the jacket. Freshmen may place approved patches on their letter jackets at the end of their freshmen school year.

- New high school students, regardless of grade, are allowed to order a letter jacket, but with only the front LPCA logo and their name on the back of the jacket. Freshmen may place approved patches on their letter jackets at the end of their freshmen school year.
- Returning tenth through eleventh grade students and higher are allowed to order a letter jacket and pre- approved patches.

Letter Jacket Standard:

- Body: hunter green
- Sleeves, pocket & buttons: black
- Trim accent: silver/gray
- Breast logo: (logo attached + ribbon with 'Legacy' name)-Student may request a scripture reference. Black chenille on silver felt, lion will be silver/gray & chain stitch in green
- Side patch: reverse colors from breast logo

National Honor Society

National Honor Society Candidates under consideration for membership in the National Honor Society must have a cumulative, weighted GPA of 3.5 or higher. All four core courses must be taken at Legacy. Students who meet grade eligibility requirements must complete an application packet documenting leadership and service hours completed during their high school years. The LPCA National Honor Society Faculty Council will evaluate each prospective member's character, service, and leadership based upon the information provided as well as their personal experience with the student both inside and outside the classroom, with the goal of selecting those students who have demonstrated an ability to positively lead their peers in cultivating a climate of honor and integrity within the LPCA student body. The selection process will follow the NHS National Guidelines. Invitations to membership and information about the induction ceremony will be given when the selection process is complete. Behavioral infractions of any degree may result in revocation of membership.

Community Service

HS students are required to complete 70 hours of community service during their four years in high school (average of 17.5 hours/year). These hours will begin the day after middle school students complete 8th grade and must be completed and logged into *Praxi* by April 1st of the student's senior year. These hours may include a variety of service but MAY NOT be counted toward any other LPCA service organization's community service requirement (like NHS or StuCo). Any activity for which the student is paid money is also NOT ALLOWED to count toward this requirement (paid babysitting and/or other paid jobs/activities). These hours should be entered into each student's *Praxi* portal for approval by administration by the annually designated deadline. Contact the high school principal's office with questions.

VI. Behavior Policies

Purposeful Correction

God sees not as man sees, for man looks at the outward appearance, but the Lord looks at the heart (1 Samuel 16:7).

When students feel accepted and valued, they display more confidence in the classroom and are more likely to ask questions and share their ideas. This is true from Pre-K through high school.

The primary way we cultivate this type of environment at LPCA is by requiring students to demonstrate **RESPECT — for God, for those in authority, for others, for self, and for school property**. Our Respect Rule ties back to Matthew 22:37-39, where Jesus tells us to love the Lord with all your heart, soul, mind, and strength, and to love your neighbor as yourself.

During the school year, teachers look for opportunities to celebrate respectful attitudes and character growth. Students may demonstrate this in many ways, such as sitting by a child who needs a friend, preventing teasing and bullying, or following instructions the first time. Students demonstrating respect and character growth may receive verbal praise, award certificates, or special classroom privileges.

Each teacher has the responsibility to enforce classroom and school rules. When a child displays a lack of respect at school, teachers start by talking about the behavior with the student. Teachers will communicate with parents early in the process so that parents and teachers may partner together to grow character. When needed, teachers also will involve an administrator to help with shepherding the child's heart and working together with parents.

You may be asked to work at home with your child or come to school for a conference. As a condition of enrollment, parents agree to faithfully and actively attend church, which contributes spiritual and character instruction necessary to the UMS model. Parents have the ultimate responsibility for student behavior and Legacy expects parents to address issues at home to correct behavior concerns.

While no one looks forward to behavior issues, they often can be an effective way to identify opportunities for character growth. By working together, teachers and parents can cultivate Christian character, provide a Christ-centered learning environment, and encourage the development of positive Christian relationships among students. When you enroll your children at LPCA, you agree to support the school in these efforts.

Student Code of Conduct

In order to attend school at LPCA, all students must agree to abide by the Student Code of Conduct, found in Section VIII of this handbook. Parents are required to read the Code of Conduct with their child, discuss and answer any questions, and sign a Student Code of Conduct agreement. Failure to comply with the Code of Conduct or behavior policies will jeopardize the student's enrollment at LPCA.

Corrective Steps

Students who violate LPCA's behavior policies or the Student Code of Conduct will undergo the following corrective and disciplinary measures. Depending upon the urgency or seriousness of the event, steps may be skipped as needed at the discretion of the teacher or administrator. Students who demonstrate continued violation of behavior/discipline policies or the Student Code of Conduct place their enrollment status in jeopardy. Parents are expected to cooperate with the school on character and conduct issues for their children to remain at LPCA.

Students will be treated fairly and equitably. Disciplinary procedures will always take into account the student's age, attitude, and the seriousness of the offense. All corrective actions will be documented. While on-campus concerns are primary, LPCA reserves the right to address any off-campus conduct deemed to significantly affect school relationships, the learning environment, or the integrity or reputation of the school.

Discipline

Level 1 (warning/0 demerits):

Verbal Reprimand, Redirection or Discussion noted in *Praxi*

Level 2 (1 demerit):

Classroom Intervention (as determined by the classroom teacher and/or staff member) and Parent Contact

- **1 Demerit** - Includes but not limited to dress code, talking or disrupting class, not bringing supplies to class, horseplay, cell phone (plus fees), parking lot infractions (depending on severity can be more than 1 demerit), public display of affection (PDA), chewing gum, etc.

Level 3 (3 demerits):

Official write-up and parent contact (administrator may assign a lunch or afterschool detention)

- **3 Demerits** - (automatic level 3 write-up) - Disrespect to teacher, student, staff, admin, parent, or volunteer etc. Obscenities, vulgar language, etc.

Level 4 (5 demerits):

Official Write-Up, Removal from Classroom and Parent Contact

- **5 Demerits** - (automatic level 4 write-up, this can be at the principal or admin discretion) Academic dishonesty, deception, truancy, or more serious offenses. Admin can determine if an in-school suspension, suspension, or expulsion needs to be assigned.

*Anything above a level 4 write-up pertaining to the handbook that may lead to suspension or expulsion will be discussed by the administration. i.e. theft, fighting, vandalism, pornography, social media infraction, sexual harassment, alcohol or drugs.

Demerit Scale:

- 3 demerits/semester = lunch detention
- 3 lunch detentions/semester = in-school suspension
- 2 in-school suspensions/semester = suspension

Student Conduct Probation (administered by the principal)

A student may be placed on student conduct probation for repeated conduct violations that are either isolated incidences or indicating a pattern of disobedience and an unwillingness to submit to authority. Repeated mild or moderate, or a severe offense – teacher and student cannot resolve in class. The following corrective actions may be taken:

- Administrator conferences with student, documents incident, and contacts parents. May require parents to come in for a conference.
 - Administrator may develop a behavior plan or contract or modify the existing plan or contract.
 - Administrator may require student to complete an assignment or project focusing on character growth as a disciplinary measure. This may be a written assignment or a project on campus.
 - Administrator may assign lunch or after-school detention.
 - May result in academic suspension and/or suspension from LPCA practices at the discretion of the administrator.
 - Parents address the issue at home.
 - Additional violations may result in immediate suspension or expulsion.
-
- * If a student is removed from the classroom for poor behavior a second time, the parents must come and pick up the student for the remainder of the day.
 - * If a student is removed from the classroom for poor behavior a third time, the student is suspended for two classroom days. Missed work must be completed but will be recorded as zeros.
 - * If a student is removed from the classroom for poor behavior again *after* return to campus, the head administrator may extend the suspension or proceed with expulsion.

Any discipline matter deemed to be of an urgent or potentially dangerous nature should be brought immediately to the attention of the appropriate administrator, the incident documented, and parents notified.

Enhanced Corrective Measures

Student Conduct Probation (administered by the principal)

A student may be placed on student conduct probation for repeated conduct violations that are either isolated incidences or indicating a pattern of disobedience and an unwillingness to submit to authority. Additional violations may result in immediate suspension or expulsion.

Suspension (administered by the principal and head administrator)

Suspension may range from a single class or activity to multiple days and all activities. Duration of the suspension is at the sole discretion of the administration. Suspensions may carry with them any number of requirements that the administration deems appropriate. Failure to meet those requirements can extend the duration of the suspension or lead to expulsion. Both in-school and out-of-school suspension can be assessed. Missed classwork must be completed but will be recorded as zeros.

Expulsion (administered by the school board)

The student is suspended immediately from all classes and activities. If the family does not wish to appeal, then the student is officially no longer a student at LPCA and the record of expulsion will appear on the student's transcript. If the family wishes to appeal, they must submit their formal request for readmission in writing. If the school board agrees to hear the appeal or agrees that the student may receive class assignments while it considers the request for an appeal, the student may continue to receive class assignments while the appeal or the decision to hear the appeal is pending. If the school board agrees to hear the appeal, both parents (unless the parent is single) and the student must schedule a time to appear before the board to discuss the appeal. Re-admittance, if granted, will only be on the condition that the family obligates itself to the board's required corrective actions, restrictive measures, and other future accountabilities. If the student is re-admitted, the student may request the school board to have the record of expulsion deleted from his or her permanent record at the end of that school year or at a time later than that if the board deems it appropriate to the situation. It is within the School Board's sole discretion whether or not to grant this request.

A student expelled from LPCA is not allowed on campus at any time, or at any LPCA- sponsored event, except with approval from the administration for any reason deemed necessary.

Electronic Devices

Elementary School

Electronic devices such as iPods, cell phones, smart watches, handheld games, and personal computers (unless authorized by an instructor/administrator) are NOT ALLOWED on campus. Electronic devices will be confiscated and held at the main office. This is to protect all students from viewing inappropriate content, from unauthorized contact with off-campus individuals, and to preserve the learning environment.

Middle School

Electronic devices such as iPods, cell phones, smart watches, and personal computers (unless authorized by an instructor/ administrator) are not to be in view or use during the school day. LPCA recommends leaving these devices at home. If a student brings a personal electronic device to school, it must be kept in a backpack until after carline unless teachers ask students to place cell phones in a secure area during class/test or when leaving the classroom while instruction is going on, etc. LPCA is not responsible for loss or theft of devices brought to school. Personal electronic devices in view or use during the school day will be confiscated and held at the main office. This is to protect all students from viewing inappropriate content, from unauthorized contact with off-campus individuals, and to preserve the learning environment.

High School

All personal electronic devices (except laptops) should be placed in the designated classroom storage area for the duration of class (including TASH). Students may be allowed to use their personal electronic devices during class change, lunch, and recess.

Consequences for Violating the Electronic Device Policy:

First Offense:

ES/MS: The electronic device will be held for the parent/guardian in the main office.

A \$25.00 fee will be charged.

HS: (Warning- 0 demerits) Phone must be placed in designated classroom storage until the end of class.

Second Offense:

ES/MS: The electronic device will be held for the parent/guardian in the main office. A \$40.00 fee will be charged. An in-school, lunchtime/recess detention will be applied.

HS: (1 demerit) Phone is stored with principal for the remainder of the school day.

Third Offense:

ES/MS: The electronic device will be held for the parent/guardian in the main office. A \$50.00 fee will be charged. The student will be placed on behavioral probation. A subsequent electronic device infraction will result in suspension. The device is no longer allowed on campus. Additional infractions will result in possible expulsion.

HS: (3 demerits) Student is no longer allowed to bring phone to school for the remainder of the semester. Subsequent offenses will equal an official write up and ISS assigned.

LPCA Internet Position Statement

LPCA computers, or computers/electronic devices that have been authorized for academic use by an instructor/administrator, are to be used for academic purposes only. Disciplinary action will be taken in the event a student uses a computer on campus to view subjects deemed not appropriate for a Christian school setting as determined by and at the discretion of administration, and may

result in suspension or expulsion. Unauthorized use of an electronic device, including a computer, will be treated as a disciplinary event. Please refer to the Technology Handbook and Responsible Use Guidelines for more information.

Social Media

Speech and expression on blogs, websites, instant messaging, text messaging, online social networks, etc., that is considered inconsistent with the Student Code of Conduct or Behavior Policies will be addressed by the administration. The discovery of inappropriate pictures or language used by LPCA students will be considered a major violation of conduct and will be handled accordingly.

Serious Offenses (Drugs, Alcohol, etc.)

Tobacco products, illicit drugs, alcohol, or weapons of any kind are not allowed on campus or at any LPCA-sponsored event. Possession of these items may result in immediate expulsion. Given the prevalence of illicit substance use by adolescents in the United States and the far-reaching medical and psychosocial consequences, Legacy Prep desires to partner with parents to combat this problem and ensure our students remain healthy and our campus is drug-free. Legacy admin and/or coaching staff reserve the right to randomly test students for drug use. Representing our Lion Community is a privilege and Legacy has the right to ensure the reputation and safety of our campus.

In addition, a mandatory prerequisite for all students' participation in school-sponsored extracurricular activities is an acknowledgment by the student that they have refrained from the use of drug, alcohol, or other illicit substances. Written acknowledgement of this agreement is obtained through TAPPS participation forms and through agreement to the family handbook, before the student becomes eligible to practice or to participate in any extracurricular program. Legacy Prep acknowledges consent to provide for drug testing (a) when the student is chosen on the basis of random selection; (b) at any time there is reasonable suspicion of drug use; and (c) when a student voluntarily discloses, or a parent reports, drug use by the student. (See Drug and Alcohol Policy)

Certain off-campus student behaviors are viewed as detrimental to the LPCA student body and the general reputation LPCA strives to uphold. Violations will go through normal disciplinary procedures, which may ultimately result in the student being asked to leave LPCA.

- Arrest for a misdemeanor or felony
- Possession, use, or distribution of alcohol
- Sexual immorality
- Smoking or possession of cigarettes
- Possession, use, or distribution of illegal drugs or paraphernalia
- Vandalism
- Stealing or shoplifting
- Malicious prank against a school representative

- Public nudity (e.g. mooning)
- Malicious or inappropriate posts on Facebook, Twitter, Instagram, or any other electronic medium
- Any student who assists, conspires, or accomplices with any of the aforementioned activities.

Parents are urged to be aware of and monitor their child's electronic communication in order not to jeopardize the student's enrollment at LPCA. Parents and students should note that administration will not monitor or police online activity; however, when inappropriate speech or pictures are brought to the attention of the administration, disciplinary action may take place.

School Integrity and Reputation

A fundamental expectation of those who are part of the LPCA family is that all students, parents, and staff members will represent Christ and biblical standards at all times, not just during school hours. As representatives of Christ and LPCA, it is critical that each person guard the reputation and public perception of the school, and refrain from any activity that would cast a negative light on LPCA, cause someone to question the authenticity of the Savior we represent, or anything that is not in line with the school's statement of faith.

Examples of such activities include but are not limited to: any display of inappropriate content or any reference by name or disparaging remark about LPCA or anyone affiliated with LPCA on personal internet sites (public or private) or social media, participation in any group or organization whose reputation is not above reproach (e.g., gangs, some fraternal organizations, etc.), as well as behaving immorally, such as intoxication, lewd behavior, or physical altercations with others. Parents and students should show respect to visiting teams, referees, and those around them at sporting events.

Individuals are not authorized to use the school name, logo, insignias, or reference themselves as being affiliated with LPCA on web sites, social media, or any other public forum without prior permission from the school administrator. LPCA will guard the reputation of the school and individual persons affiliated with the school by implementing appropriate discipline for behavior in violation of this policy.

Given the prevalence of illicit substance use by adolescents in the United States and the far-reaching medical and psychosocial consequences, Legacy Prep desires to partner with parents to combat this problem and ensure our students remain healthy and our campus is drug-free. Legacy Admin and/or coaching staff reserve the right to randomly test students for drug use. Representing our Lion Community is a privilege and Legacy has the right to ensure the reputation and safety of our campus.

VII. *Drug & Alcohol Policies*

No student shall possess, deliver, use or be under the influence of any of the following substances on any occasion or in any location (on or off campus). Violation will result in stringent disciplinary response, and law enforcement agencies may be notified by Legacy Prep officials. All drug and alcohol offenses are cumulative and span all years a student attends Legacy. The following items are prohibited:

1. Alcohol or any alcoholic beverage.
2. Any controlled substance, without regard to amount, including but not limited to marijuana, any narcotic drug, hallucinogen, stimulant, depressant, amphetamine, or barbiturate, and includes any unauthorized prescription medication. For purposes of this policy, "drug" also includes all substances that have mind-altering or function-altering effects on the body or impair a person's ability to learn or conduct oneself appropriately, including but not limited to prescriptions and over-the-counter medications, all psychoactive substances, all controlled substances, all inhalants, all "synthetic," "organic" or "designer" substances, all "look alike" drugs and all substances illegal under federal, state, or local law or illegal use of legal substances. Prescription medication, when taken as directed by the student's physician, is not included in the definition of "drugs."
3. Any abusable glue, aerosol paint, or any other volatile chemical substance for inhalation.
4. Any other intoxicant, mood-changing, mind-altering, or behavior-altering drugs.
5. Any and all drug paraphernalia.
6. Any prescription or non-prescription medication that has not been approved through Student Health Services.
7. Cigarettes, vaping devices, e-cigarettes, Juuls, or other tobacco products.

Parents and other adults in the Legacy Prep community are at all times prohibited from serving or providing alcohol or drugs as defined by the school's alcohol and drug policy to Legacy Prep students.

Testing

In an effort to maintain a drug and alcohol-free school, all students in grades 5–12 are subject to drug testing. Testing of students is not meant to show our distrust, rather it illustrates the school's care and concern. If students and parents are struggling with drug or alcohol use, Legacy Prep hopes this response will allow students and their parents to find counseling and treatment when necessary. However, it is also important to note that multiple positive test results may result in disciplinary consequences up to and including dismissal from Legacy. The drug and alcohol testing will be performed in conjunction with an independent drug and alcohol-testing vendor (herein referred to as "Vendor") selected by the school.

Random Testing

- Students will be randomly selected by grade level.
- A list of students selected will be kept in a confidential file maintained by a designated administrator.
- The school will send this list of students to be tested to the Vendor, and the Vendor will conduct the testing.
- The testing will be done using a methodology selected by the school (hair, urine, mouth swab, etc.).
- The Vendor will interpret and verify the results of the testing.
- The Vendor will report the test results to administration.

Selective Testing

- Students can be specifically selected to be drug and alcohol tested.
- Parents may, at their expense, request that their student be selected for testing.
- If a student has tested positive on a random test, Legacy Prep may require that he/she be further tested.
- If school personnel have a reasonable suspicion that a student is under the influence of illegal drugs, alcohol or other substances at school or school related events, the student may be selected to be tested. This policy applies to events on or off campus.
- Reasonable suspicion will be based on personal observations of a student's behavior, including their speech, appearance, or any impairment of their faculties.
- Information provided by a reliable source with personal knowledge or student possession of drugs, alcohol or medication not approved through the nurse's office may also constitute reasonable suspicion.
- Students subject to selective testing may be tested as part of the random pool testing on campus or parents may be required to transport the student from Legacy Prep directly to a Vendor selected by the school.
- Student athletes may be required to complete drug and alcohol testing to participate in athletics.

Deemed Positive

The following scenarios will result in the school treating a test as a positive result. These results are not subject to further testing or appeal.

- Refusal to submit to testing for any reason will be treated as a positive result.
- Any attempt to manipulate or beat the test will be treated as a positive result.
- Attempting to avoid testing in any manner will be treated as a positive result.
- Failure to complete testing on the same day within the designated time frame that the school requires testing in either the random or selective testing process, will be treated as a positive result.
- Refusal of a student or family to cooperate with searches or required drug and alcohol testing will result in disciplinary action up to and including dismissal from the school.

First Positive Test

- The student and his or her family will be required to meet with the principal and/or administrator.
- The student will be placed on a probationary enrollment contract for a period determined by the school. If the student incurs another behavioral or academic infraction, including but not limited to a second positive test, while on the probationary contract, he/she will be dismissed from the school.
- The student will be suspended from school for three school days.
- The student must discontinue drug and alcohol use as verified by the selective testing process.
- The school may also, in its sole discretion:
 - Require that the student have a treatment plan deemed appropriate by a Licensed Chemical Dependency professional and the school.
 - Require on-going counseling with a licensed therapist or counselor.
 - Require the family to provide a release allowing the school to speak to the student's treatment professionals to monitor the student's progress.

Second Positive Test

If a student tests positive a second time for drugs or alcohol at any time during his/her enrollment at Legacy, the student will be dismissed from the school. All drug and alcohol testing infractions are cumulative and span all years a student is enrolled at Legacy Prep.

Appealing a Positive Test

Parents of a student who tests positive may request a second test be performed at their expense. Within 48 hours of being notified of a positive test result, the parents must put their request for a second test in writing to their principal. A second test using a methodology selected by the school (hair, urine, mouth swab, etc.) will be performed at the parent's expense, at a time designated by the school and by a Vendor selected by the school. If the second test is negative, the student will remain in good standing with the school. If the second test is positive, the student will be subject to the consequences described in this policy. If a parent fails to request a second test within 48 hours of receiving notice of a positive test result, the appeal will be denied.

Sanctuary Policy

A student may voluntarily seek assistance from a faculty member or administrator for substance use or abuse prior to any testing required by the school. The school will assist the student and his/her family in getting an evaluation and appropriate treatment and resources. The student in need will be required to be evaluated by a licensed medical professional and have a treatment plan deemed appropriate by a Licensed Chemical Dependency professional and the school. The student's family must allow the school to speak to the student's treatment professionals to monitor the student's progress. The student will be required to participate in the selective drug and alcohol testing set forth above at the parents' expense. The school may at its sole discretion implement other requirements based on the situation. As long as the student in need complies with the requirements of the school regarding evaluation and follow up, they will not be subject to disciplinary consequences. Refusal of the student or family to cooperate or failure to complete

any requirements for evaluation, testing and/or ongoing treatment may lead to disciplinary consequences up to and including dismissal from the school.

VIII. Dress Code Policies

The dress code provides boundaries to encourage the biblical principle of modesty and minimize the use of clothing as a significant means of establishing social status. The dress code benefits families by simplifying shopping and morning routines. Uniforms also identify LPCA students on campus for added security.

Remember the biblical principle of modesty when choosing what to wear each morning. It is the responsibility of parents to discuss school requirements and correct students before leaving home if they are not in dress code. The school will call parents to bring a change of clothes, and students will be required to change before returning to class. **Dress code violations are considered a disciplinary event.** The final decision on any item of clothing is at the discretion of school administration.

Uniform Requirements

The following items must be ordered from our Lands' End online store: all tops, skirts, dresses, and outerwear to be worn inside the school (sweaters, jackets and hoodies).

Pants should be a style and fit that would be considered appropriate at a business-casual event. Pants should be tailored and not a tight fit.

Visit the Lands' End page under the Resources tab on www.legacypca.org, or visit the Lands' End site directly and use School Number: 9001-0697-2. The current LPCA embroidery logo (above) is required on certain clothing items.

The following items can be ordered from our Roar store: Spirit wear - MS and HS (allowed to be worn on Fridays) and outerwear to be worn inside the school (jackets and hoodies).

The following items can be ordered from our Praxi store: Black athletic joggers (allowed to be worn any school day)

School-Day Uniform

Boy

- Tops - (Must be purchased from our Lands' End online store.) Lands' End polo with the LPCA embroidery logo. May wear a black, white, or gray undershirt. Colors: green, gray, black. Oxfords available in dark gray only.
- Pants & Shorts - (May be purchased from any retailer.) Slacks, khakis, chinos, cargo pants or shorts. See our Lands' End store for examples. No jeans, knit or stretch/tight-fit material.

The only athletic joggers allowed must be purchased through the *Praxi* store. Shorts must be no shorter than three inches above the knee in a modest fit; not tight or excessively baggy. Colors: khaki, black or gray. **No athletic shorts.**

Girls

- Tops - (Must be purchased from our Lands' End online store.) Lands' End polo or button-down oxford with the LPCA embroidery logo. Colors: green, gray, black, or pink. Oxfords available in pink only.
- Pants & Shorts - (May be purchased from any retailer.) Khakis or chinos, slacks, tailored, pencil-fit pants or shorts. See our Lands' End store for examples. No jeans, knit or tight-fit material. Must be a modest fit. No shorter than three inches above the knee. Colors: khaki, black, or gray. The only athletic joggers allowed must be purchased through the *Praxi* store.
- Skirts, Dresses and Jumpers - (Must be purchased from our Lands' End online store.) Skirt colors: gray, khaki or white plaid. Dresses/Jumpers also available in green, pink, black, and gray. A Lands' End polo shirt must be worn under jumpers. Tights and leggings must be solid white, gray, or black. Elementary students must wear bike shorts or leggings under skirts, dresses or jumpers.

Elementary School Friday Electives

Students may wear the regular Monday-Thursday school uniform or athletic wear. LPCA spirit shirts, purchased from the school at various times during the year, may be worn. Athletic shorts/pants must be no shorter than three inches above the knee in black, green, or gray for Pre-K through 4th grade. Fifth graders attending on Fridays can wear normal uniforms or spirit shirts and blue jeans.

Students wearing jeans or athletic tops not purchased from Lands' End, or non-LPCA t-shirts will be required to change clothes and consequences for Dress Code violations will apply (see below).

Spirit Days - Middle school/high school Spirit Days are on Fridays during the school year. Students may wear a Legacy Spirit Shirt. Jeans or uniform bottoms only. **No Athletic shorts.**

Dress Down Days

Uniforms are not required on these special days, but students must still follow the Dress Code guidelines listed above and below for any outfit worn to school. **For example, girls' skirts and shorts still must be no shorter than three inches above the knee. Boys' shorts must be no shorter than three inches above the knee.** Clothing items may not have low necklines, low backs, or have open cut-outs anywhere on the garment. No sleeveless or off-the-shoulder garments are allowed. Clothing must be the correct size and **not too tight (modest fit)**. Girls' heels must be no higher than one inch. Modest-fit jeans are allowed. If jeans are frayed, no skin should be showing.

General Guidelines

- Students must remain in uniform until they leave campus unless they have an on-campus, LPCA practice after school.
- Skirts and shorts must be no shorter than 3 inches above the knee.
- All clothing must be the correct size in a modest fit, in good condition, with no tears.
- LPCA spirit shirts may be worn on approved days only. These may be purchased from the school at various times during the year.
- Athletic shoes are preferred. Socks are required with the athletic shoes and must coordinate with the school uniform. Elementary students should wear athletic shoes each day.
- No clogs or flip flops. Girls may wear sandals with a back strap beginning in 2nd grade but must bring athletic shoes for PE and may be required to bring them for other classes or activities.
- Girls' heels must be no higher than one inch.
- Belts are suggested but not required and must coordinate with the uniform.
- Boys - Hair should be neat and well-groomed with no extreme hairstyles or unnatural colors.
- Girls - Hair should be neat and well-groomed with no extreme hairstyles or unnatural colors. Hair accessories must coordinate with the uniform.
- No ear spacers.
- Girls - Earrings allowed in earlobes only. No other pierced jewelry is permitted.
- Boys- No piercings allowed
- Pre-existing tattoos must be covered.
- No hats may be worn during the school day between 8:00 am – 3:45 pm.

School Events

Students attending any school-sponsored event, such as field trips, athletic games, banquets, music programs, etc., are expected to dress modestly. When we are together as a group, we are representing LPCA and the Christian standards of our school. The following guidelines must be followed:

- Pants should be a modest fit and not too tight.
- Clothing should be appropriate in length. When students bend over or raise their arms, everything should stay covered.
- Necklines should be modest and not too low.
- No open cut-outs anywhere on the garment.
- Midriff should be covered.

The school principal or administration may provide additional guidelines for the various events and activities during the year and reserves the right not to allow entry or participation to any person if not dressed according to the guidelines. Ultimately, the decision about whether clothing is modest is up to the administrator's discretion.

Campus Visitors

Staff, visitors, and parent volunteers on our school campus are seen as role models for students in appearance as well as behavior. Staff, teachers, and adults on campus and attending field trips or a school event (athletic games, banquets, music programs, etc.) are asked to dress modestly. The following guidelines are designed to help clarify general expectations.

- Dress should be modest and in good taste at all times.
- Clothing should be selected that is not tight, short, baggy or immodest (no low-cut necklines, see-thru material, backless or open cut-outs, exposed midriff, workout clothing like yoga pants, or short skirts).
- Many school activities require physical activity such as bending over, raising the arms, etc., and adult visitors on campus should take this into consideration when choosing appropriate clothing.
- When attending a meeting with a teacher or staff member, professional dress is recommended. If coming from a workout or running errands, a light jacket is requested over workout clothing, and length of skirt/shorts should be considered.

The school principal or administration reserves the right not to allow entry or participation to any person if not properly dressed. Individual questions should be referred to the principal or administration.

Consequences for Dress Code Violations (MS/HS)

The following consequences will be consistently applied. The principal or head administrator will have the final word on what is considered a violation.

1st violation (warning): Verbal warning and parent notification. Depending upon the violation, the student will be required to change clothes in order to remain at school. If necessary, the student is expected to correct the violation before the next school day.

2nd violation (1 demerit): Official write-up and parent notification. The student will be required to change clothes in order to remain at school. If necessary, the student is expected to correct the violation before the next school day. Students may be required to bring alternate clothing to be kept in the principal's office in the event of a future violation.

3rd violation (lunch detention): Lunch or after-school detention, official write-up, and parent notification. Student will be required to change clothes in order to remain at school. If necessary, the student is expected to correct the violation before the next school day. Students may be required to bring alternate clothing to be kept in the principal's office in the event of a future violation.

Subsequent violations: If the above measures are not successful in correcting dress code violations, the principal will assign a one-day suspension resulting in zeros for classwork and homework. Student will be required to change clothes in order to remain at school. If

necessary, the student is expected to correct the violation before the next school day. Future violations will result in behavioral probation, suspension, or place the student's enrollment in jeopardy.

IX. *Student Code of Conduct*

As a student at LPCA, you have a responsibility to help make the school a safe place that is focused on Christ. Because this is so important, there are consequences for students who don't follow the Student Code of Conduct (below) and the Behavior Policies outlined in this Family Handbook. Be sure to read this Code of Conduct and the Behavior Policies carefully with your student and ask them any questions you may have before signing the Code of Conduct agreement. You can set an example and make a difference!

At School

The primary rule at LPCA is RESPECT – for God, authority, others, ourselves, and school property. Here are some ways you are expected to demonstrate respect at school.

Be prepared to learn by:

1. Following the rules about electronic devices and cell phones.
2. Coming to school in dress code.
3. Coming to class on time and being prepared with all required materials.
4. Working diligently during class.
5. Following teacher and staff instructions, school and classroom rules.
6. Completing classwork and home assignments promptly.
7. Completing work with honesty and integrity.
8. Participating willingly in class activities.
9. Refraining from behavior that is distracting to other students or disruptive to the learning environment.

Help create a safe, Christ-centered environment by:

1. Following the guidelines for arrival and dismissal.
2. Showing respect to teachers and supervising adults at all times.
3. Asking permission before leaving class or supervised settings.
4. Treating other students as brothers and sisters in Christ.
5. Public displays of affection are not permitted at any time, whether on campus or at LPCA-sponsored events.
6. Using edifying language. Profanity, worldly slang, vulgar sayings in spoken or written form, or the use of offensive gestures is not permitted, whether on campus, at LPCA-sponsored events, or on social networking sites.
7. Refraining from horseplay, running, rough play, or chasing others inside the building, and using appropriate behavior at recess and during P.E. This is to prevent others from being hurt.

8. Teasing, bullying others, or fighting in any form is not tolerated. This includes verbal and physical actions.
9. Reading and following the Behavior Policies in the Family Handbook.
10. Remembering that driving on campus is a privilege. Students driving on campus must follow posted speed signs, direction markers, and parking striping. Students must park in designated areas.
11. Be a good steward of the physical resources of LPCA by:
 - Modeling good citizenship. All students should help keep the facility clean and refrain from actions that are destructive to the property or disrespectful to others.
 - Remaining within areas of the campus open to students. There are some areas of the building that are "out of bounds" to students at all times. These include, but are not limited to: the kitchen, workrooms, offices, and any unsupervised areas of the school campus.

Encourage the development of positive Christian relationships by:

1. Showing respect for God and others. This means considering others above yourself. Treat others with respect, kindness, purity, and compassion.
2. Respecting yourself. You are loved by and important to God and to us.
3. Being patient with situations and with others, for God is patient with you.
4. Being kind. Use your words and actions to build others up, not tear them down. Bullying, intimidation, teasing, slander, verbal or physical abuse, or harassment of another student in any form is not tolerated. This includes text messages and social networking.
5. Thinking about how your words will affect the other person. Don't talk about others behind their backs (or in front of them!). Look for ways to make everyone feel like they belong.
6. Stepping in when someone is being treated unfairly. Don't let injustice continue.
7. Knowing the truth and standing for it. God watches over His Word to see it accomplished.
8. Being content. Your Father richly supplies you with all things for your good, and He knows just what you need.
9. Showing grace to others. Believe the best of every person whether you think they deserve it or not.
10. Letting God exalt you. Pride will only cause you to fall.

On or Off Campus Events

When attending off-campus events sponsored by LPCA, you must follow the same Student Code of Conduct and Behavior expectations as when you are on campus. Be sure to follow the Dress Code guidelines for LPCA-sponsored events.

Speech and expression on blogs, websites, instant messaging, text messaging, online social networks, etc., that is considered inconsistent with the Student Code of Conduct or Behavior Policies will be addressed by the administration. The discovery of inappropriate pictures or language used by LPCA students will be considered a major violation of conduct and will be handled accordingly.

Above all, love the Lord your God with all your heart and with all your soul and with all your strength and with all your mind, and love your neighbor as yourself (Matthew 22:37).

Receipt of the signed Student Code of Conduct and Dress Code Agreement is required for attendance at Legacy. Signed copies are due by the first day of school.

X. Health/Wellness Policies

Illness/Wellness

LPCA strives to maintain a high level of wellness among our students and staff. Please assist us by monitoring your student's health. If your student has any of the illnesses/symptoms listed below, please keep them at home. This guide provides an outline when the student may return to school. It is the parent's responsibility to report cases of communicable diseases to the school as soon as possible.

Communicable disease control measures for common diseases and infections:

Disease/Infection	May return to school
Chicken Pox	Readmit when the lesions become dry or if lesions are not vesicular, until 24 hours passed with no new lesions occurring
Common Cold	Readmit when fever free for 24 hours without the use of fever suppressing medications (Tylenol, Motrin, etc), or with note from healthcare provider recommending readmittance
Conjunctivitis, bacterial and/or viral	Readmit after a healthcare provider's certificate or health permit is obtained or when symptom free
COVID-19	Readmit when free of fever for 24 hours without fever reducing medication; and diminished persistent coughing and/or nasal drainage (guidance subject to change by order of TEA or DSHS)
Diarrhea	Readmit after diarrhea subsides for 24 hours without anti-diarrhea medication, or with note from healthcare provider recommending readmittance
Diphtheria	Readmit after a healthcare provider's certificate or health permit is obtained
Fever	Readmit when free of fever for 24 hours without fever reducing medication, or with note from healthcare provider recommending readmittance
Gastroenteritis	Readmit after vomiting/diarrhea subsides for 48 hours without medication, or with note from healthcare provider recommending readmittance
Head Lice (Pediculosis)	Readmit when one medicated shampoo or lotion treatment has been given.
Hepatitis A	Readmit after one (1) week from onset of illness
Impetigo	Readmit after treatment has begun

Infections (wounds, skin & soft tissue)	Readmit after drainage from wounds or skin and soft tissue infections is contained and maintained in a clean dry bandage; restrict from situations that could result in the infected area becoming exposed, wet, soiled or otherwise compromised.
Infectious Mononucleosis	Readmit after a healthcare provider's certificate or fever free for 48 hours without fever reducing medication, or with note from healthcare provider recommending readmittance
Influenza	Readmit when free of fever for 24 hours without fever reducing medication; and diminished persistent coughing and/or nasal drainage
Measles (rubeola)	Readmit after four (4) days from rash onset; Exclude unimmunized student for at least 21 days after the last date the unimmunized student was exposed.
Meningitis, bacterial	Readmit after a healthcare provider's certificate or health permit is obtained
Mumps	Readmit after five (5) days from onset of swelling
Pertussis (whooping cough)	Readmit after five (5) days of antibiotic therapy or until 21 days have passed since cough onset
Rubella (German measles)	Readmit after seven (7) from onset of rash; Exclude unimmunized student for at least 18 days after the onset of the last rash
Streptococcal Sore Throat or Scarlet Fever	Readmit after 24 hours from the initial antibiotic therapy and when free of fever for 24 hours without fever reducing medication, or with note from healthcare provider recommending readmittance
Tuberculosis disease (suspected or confirmed)	Readmit after antibiotic therapy has begun and a healthcare provider's certificate or health permit is obtained

If your student has any of the conditions listed above, please keep the student at home for the entire day. It is not permitted for a student to come to campus to complete tests/projects and return home afterwards.

For the protection of all students, the following guidelines have been set up and are to be followed. A student having one or more of the following symptoms/illnesses will be sent home from school:

1. Fever of 100 degrees or higher
2. Suspected contagious disease
3. Vomiting and/or Diarrhea
4. General malaise (students feels too ill to remain at school)

If a student becomes ill or presents with any of the above listed symptoms during the school day, the student will report to Student Health Services and a LPCA staff member will contact the parent/guardian to expediently retrieve the student from school. In the event that parent/guardian cannot be reached, the designated emergency contact identified on the provided

emergency contact form will be contacted. Parent or approved guardian must pick up the student *as soon as possible within an hour of being notified* by Student Health Services or Administration.

In the case of an emergency requiring the care of a physician and LPCA staff are unable to contact the parent/guardian or the designated emergency contact provided on the emergency contact form, school officials will determine what steps will be taken to protect the health of the student, including calling 911 to transport the student to a medical facility. *It is vital the Emergency Cards are up-to-date and returned to LPCA.* Note that LPCA has no financial responsibility for the emergency care or transportation of any student.

Students with chronic illnesses (asthma, diabetes, etc.) will establish a comprehensive health management plan with SHS preferably before, but certainly within, the first week of school attendance. This plan will be developed jointly with parents and LPCA staff to coordinate information and methods of management in the school.

A student requiring the use of the elevator for health-related reasons should see Student Health Services (SHS). If needed, an elevator pass will be issued to the student. A healthcare provider's note may be required for students with injuries or conditions that are not visibly apparent or if the elevator is needed for longer than three (3) weeks. If a student is observed abusing the privilege or misusing the elevator, disciplinary action may be taken.

Allergies

LPCA requests to be notified when a student has been diagnosed with a life-threatening allergy. It is vital to disclose the allergen (what causes the allergic reaction) as well as the nature of the allergic reaction. If your student has an Epinephrine Autoinjector (EpiPen, EpiPen Jr.) or inhaler, please submit a "Food Allergy & Anaphylaxis Emergency Care Plan" to LPCA SHS.

LPCA is a NO PEANUT campus, and students are not permitted to share food. Prior to bringing any food items or snacks to a student's class, be sure to contact the teacher to inquire about any allergies. It is not permitted to bring food items or snacks to an entire lunchroom.

Immunizations

Every student at Legacy Christian Preparatory Academy must be immunized against vaccine preventable diseases caused by infectious agents in accordance with the immunization schedule adopted by the Texas Department of State Health Services (see Texas Administrative Code (TAC) Title 25 Health Services, §§ 97.61-97.72. A student who fails to present the required evidence shall not be allowed attendance until proof of vaccination has been submitted. Should evidence be withheld or not provided, the student will eventually be withdrawn from Legacy in a timeline of the school's discretion. The only exception to the requirement is a medical exemption signed by a licensed physician (M.D. or D.O.) authorized to practice in the State of Texas

A student may be enrolled provisionally if the student has an immunization record that indicates the student has received at least one dose of each specified age/grade appropriate vaccine required by the Texas Department of State Health Services. To remain enrolled, the student must

complete the required subsequent doses in each vaccine series on schedule and as rapidly as is medically feasible and provide acceptable evidence of the vaccination to the school. Student Health Services or a school administrator shall review the immunization status of all provisionally enrolled student every 30 days to ensure continued compliance in completing the required doses of vaccination. If, at the end of the 30-day period, a student has not received a subsequent dose of the vaccine, the student is not in compliance and the school shall exclude the student from attendance until the required dose is administered and proof of immunization has been provided to the school.

Exemptions from Immunizations

For families that elect not to receive required vaccinations, a valid, original exemption form must be on file prior to the student's first day of attendance and renewed when appropriate. In the event of a communicable disease outbreak, LPCA reserves the right to exclude unimmunized students from campus until the appropriate time has lapsed under the direction of the Texas Department of State Health Services.

Mandatory Health Screenings

The Texas Department of Health mandates specific health screening, including vision, hearing and spinal screening, for students. Health screenings are conducted as follows:

- Vision Screening – Grades PreK, K, 1st, 3rd, 5th, 7th, & any new student
- Hearing Screening – Grades PreK, K, 1st, 3rd, 5th, 7th, & any new student
- Spinal Screening
 - Girls – age 10 & 12
 - Boys – age 13 or 14

LPCA offers this service, at a cost, to families during the school year. If screening is completed by the student's healthcare provider, the healthcare provider's official record for the student may be submitted to LPCA SHS as soon as possible.

Referrals may be made by the school for further examination by a student's healthcare provider. If a student is referred, the necessary form with the results and the referral information must be returned to the school and will be placed in the student's file.

Medication Guidelines

All medication should be given outside of school hours, if possible. Students are not permitted to carry medications on campus. Only medication which enables a student to stay in school may be brought to and administered at school. **All medication to be administered must be brought to campus by a parent or guardian and provided to the appropriate school employee. There are limited stock or over-the-counter medications (i.e. Tylenol, Motrin, etc.) available on campus for student use.** Medication can be administered at school under the following conditions:

1. For **Prescription or non-prescription medications** supplied for administration at school:
 - a. Each prescription medication to be administered at school must be accompanied by a completed hand-written AUTHORIZATION TO ADMINISTER MEDICATION AT

SCHOOL form (included on pg. 81 of handbook), signed and dated by the prescribing health care provider and the parent/guardian authorizing this service. All prescription medications must be unexpired and in their original pharmacy provided container which was labeled and filled by a United States pharmacist. At a minimum, the label must include:

- i. Student's name
- ii. Name of prescribing health care provider
- iii. Name of medication and strength
- iv. Amount (dose) of medication to be given and frequency of administration
- v. Date prescription filled
- vi. Date prescription or medication expires

- b. Each non-prescription medication to be administered at school must be accompanied by a completed hand-written AUTHORIZATION TO ADMINISTER MEDICATION AT SCHOOL form, signed and dated by the parent/guardian requesting this service. All non-prescription medications must be unexpired and in their original container of United States origin and FDA approved.

2. There will be no more than one medication per properly labeled container.
3. All medications will be stored in and administered from the school clinic by SHS or authorized personnel during school hours.
4. No student may have prescription or non-prescription medications in his/her possession on school grounds during school hours without proper authorization (including vitamins and cough drops). Only medications for chronic or possible life-threatening conditions may be carried by the responsible student and only after appropriate documentation has been completed.
5. It is the parent/guardian responsibility to monitor the amount of medication supplied to the school and to resupply that medication when it is low/depleted provided the medication is to continue to be administered to the student at school.
6. All medications must be retrieved from the parent/guardian at the completion of the prescribing or authorized administration time period, whichever comes first, and prior to the completion of the last class day of the academic school year. If medication is not retrieved by these times, it shall be safely and properly discarded in accordance with state and federal guidelines.
7. Medications administered at school will be documented in *Praxi*.
8. Failure to comply with medication guidelines may result in disciplinary action.
9. Legacy Preparatory Christian Academy personnel reserve the right to refuse administration of medication.

XI. *Safety/Security:*

Students are under the supervision of teachers or staff members at all times during school hours. The safety of all children at LPCA is our number one priority. In order to provide a safe environment for all children, the following security measures will be in place.

Building Security

All doors to the school will be locked throughout the day. All visitors must enter through the main door and present a valid state issued ID.

In addition to identification, you must be listed on the child's Emergency Card to take a child from campus. Please make sure that all information on the Emergency Card is correct. If you need to make changes in the card, please contact our receptionists, and they will assist you.

- **All visitors must wear a visitor's badge while in the building. The visitor's badge should designate the date and the purpose for the visit (example: volunteer, visitor, parent training, etc.).**
- Please allow students to walk to classrooms independently in the mornings and to go to the designated areas for dismissal in the afternoons.
- For your child's protection, parents and visitors are not allowed to go to their child's classroom to pick them up during or at the end of the day. All checkout is through the front office.

Emergencies

Parents will be contacted immediately if their child is injured or has an accident at school. In an emergency, 911 will be called if that is deemed necessary. Please ensure that your contact information is current at all times.

In the event of a lockdown, cancelled class, weather-related issue or any event that needs your immediate attention, we will use our school-wide email to alert you. Please be sure that your phone has email capability.

Please be advised that in an emergency all staff members, administrators and classrooms communicate by cell phone. All communication will be via texts or phone calls.

Emergency Drills

Legacy performs four (4) unannounced safety drills each year; fire drill, bad weather, shelter in place/lock down and active shooter. All teachers and staff are trained how to react in each

situation. Emergency procedures can be found in EOP (Emergency Operating Procedure) binders located in each classroom.

Inclement Weather

In the event of inclement weather that closes CISD, LPCA will also be closed.

In the event of inclement weather during the school day, teachers will be instructed to move their students to a secure location within the facility. Please do not come to school to pick up your child during the middle of a severe weather event, such as a Tornado Warning.

Parents will be notified immediately if any further action needs to be taken or if we foresee a need for you to remove your children from school.

Safety Procedures in the Building

All staff is trained regarding Emergency Operating Procedures and each classroom contains an Emergency Operations Manual for teachers to reference in case of an emergency.

Visiting the Classroom

Parents are always welcome to volunteer in their child's classroom or at LPCA. In order to visit the child's classroom, the co-teacher must have permission from their child's instructor to ensure that classroom instruction is not interrupted.

Parents will need to check-in at the front desk and obtain a badge outlining the area the parent will visit (classroom, lunchroom, play area). The parent will not be allowed in any other area than the one listed on the badge. The instructor or administrator will not allow the parent past the checkpoint without a visitor's badge.

Parents, grandparents, or legal guardians are the only visitors that will be allowed to lunch with a student based on availability. If a sibling, youth minister, or anyone else would like to visit at lunch, the person must ask permission at least 24 hours in advance. Please contact the campus principal for more information.

When the parent/co-teacher has completed their visit or volunteering, the badge must be turned in at the front desk.

Parking

The paved parking lot at the front of the school is the visitor lot. LPCA staff parking is located on the east side of the school. LPCA student drivers may park in designated student parking –along the east (facing Coe Lane) and south (facing the pond) sides of the parking lot.

Cell Phone Use During Carline

For the safety of all students and staff members, we ask that all drivers not be on their cell phones while in carline.

Each family is required to serve 12 service hours annually. Families failing to fulfill the required service hours will be charged \$50 for each unfulfilled hour.

Service Hours

Service hours are available on an as-needed basis throughout the year and volunteer opportunities can be found in the weekly emails and through classroom teachers. Please log all hours on the *Praxi Parent Portal*. Legacy will grant 6 hours per mission trip for parents. One service hour will be granted per \$50 donation. Any item purchased must have receipt emailed or handed in to the front desk for auditing purposes. Legacy will grant Annual Fund donations (\$10K or more) as fulfillment of all volunteer hours for the school year.

The Lions' Pride - Legacy's PPO

The Lions' Pride is Legacy's main vehicle for equipping parents as co-teachers, supporting one another, learning about opportunities for fulfilling service hours, and building community. The Lions' Pride provides avenues of participation for every parent. The Pride meets on the first Wednesday/Thursday of every month, young children are welcome, and parents receive one service hour for each Pride meeting attended.

XII. *Communication*

Frequent and open communication between parents and teachers/staff is essential to the successful operation of a University-Model School®. Direct communication is usually the best way to protect the home/school partnership and is also the best way to get advice from those who work closest with your children – your classroom teachers. The following guidelines are in place to help everyone understand how the partnership between home and school works, to prevent misunderstanding, and improve communication. ***All parents and staff are expected to adhere to these guidelines as a condition of remaining at Legacy.***

In all communication, whether via email, in person, text, or other means of communication, the unity of the school must be preserved by following the guidelines of Colossians 3:12-14:

“Therefore, as God’s chosen people, holy and dearly loved, clothe yourselves with compassion, kindness, humility, gentleness and patience. Bear with each other and forgive whatever grievances you may have against one another. Forgive as the Lord forgave you. And over all these virtues put on love, which binds them all together in perfect unity.”

If a problem or grievance arises, parents are asked to remember the guidelines from Colossians 3:12-14, as well as the principles found in Matthew 18:15-17.

If discussing a school issue with a trusted friend, LPCA parents agree to preserve the reputation and dignity of the other people involved by keeping these discussions private and holding discussions in a private location. Discussions about grievances in groups of three or more, or even in groups of two in a public location, are often damaging to others and school unity, and very often get back to the person being discussed. The ultimate goal of a private discussion should be counseling one another on how to approach the appropriate person directly.

If resolution is still needed after praying about the concern, parents should respectfully approach the decision-maker in the area being discussed, whether another parent, a teacher, or administrator. Going to the person directly, remembering the guidelines of compassion, kindness, humility, gentleness, and patience goes a long way in preserving relationships. When possible, please speak to the teacher first, before approaching the teacher’s supervisor. When an administrator is contacted before the teacher, this can disrupt teacher-parent partnership and prevent a mutually beneficial solution. When in doubt, an administrator can help you decide the best way to contact your teacher if you are unsure of what to do.

Christ-like love lived out in the Legacy environment enriches our students' academic and spiritual growth and makes Legacy a place of encouragement for all stakeholders. We want LPCA to represent Christ in the community through the kindness and love we show to one another. As a result, we will diligently protect our school environment through these guidelines.

Receipt of the signed Family Handbook and Parent Communication Agreement is required for attendance at Legacy. Parents will receive these forms before the start of school and the agreement must be signed before the student can begin.

There are several tools at LPCA to keep you informed about your child's progress:

Communication to Parents

The majority of communication about school events takes place via weekly email, social media sites and direct emails from the school. *Praxi* is used to communicate lesson plans, grades, volunteer hours, calendar, and announcements. Notes and flyers also are sent home in student folders. LPCA conducts a "State of the School" meeting every year. In the event that changes to policy need to be made, those will be posted in this handbook, and updated pages will be sent via email to all parents and posted in a revised edition of the handbook on the LPCA web site.

Assignments

All home and class assignments for the week are posted on *Praxi* by 5 p.m. on Sunday of the week they will be used. Assignments include: objectives, specific homework assignments, activities the parents should complete at home with their children, lists of materials the students should bring to the next class and reminders about any quizzes, tests, projects or research papers.

Email

Praxi is the most frequent use of communication, although teachers may choose to email you to remind you of important dates or to update you on classroom progress. Teachers will indicate email availability to you at the beginning of the course.

Emails to teachers should be limited to simple questions such as assignment clarification or help with a math problem. Do not use email to communicate frustrations. Multiple daily emails to a teacher should be few and far between and are an indication for the need of a conference. Email may be used to schedule a phone or in-person conference.

Home/School Folders

Each PreK – 5th grade student has a two-pocket folder that goes back and forth between home and school. This folder will contain complete and/or graded work. The folder will be sent home daily and must be returned on the following school day. This folder will contain pages from the teacher necessary for work completion at home (left side). Work completed at home should be placed by the co-teacher/student in the folder (right side) for the teacher. PLEASE check this folder for notes from the teacher/school and for completed/graded work.

It is recommended for 6th – 12th grade students to have an accordion file folder that goes back and forth between home and school. This folder will contain assignments, items necessary for completing off-campus work, graded work, and communication from the school. It may be utilized by the student to transport completed off-campus work to school. It should be used as an organizational tool.

Parent/Teacher Conferences

A date will be designated for conferences between teachers and parents for students in grades Pre-K through 5th grade. Parents of all students should schedule a conference with their child's teacher any time there is a need or concern. You may call the school or e-mail the teacher to arrange a suitable time.

Conferences should be scheduled when you have observations to share from your child's progress at home, you need advice or encouragement, your child is struggling with class work or the off-campus workload, to discuss grades, conflict between your child and another student, etc. Early communication tempered with kindness can foster a strong partnership. At the same time, remember that there are policies and procedures in place at Legacy for a reason. While a meeting doesn't guarantee change, it can help with mutual understanding.

Room Moms & Grade-Level Representatives

There are two types of room moms at LPCA –Room Moms (grades PK-5) and Family Ministry Reps (all grade levels). Room Moms will contact class parents when the teacher needs help with classroom projects or school functions. Room Moms also organize class parties and collections for teacher gifts. Family Ministry Reps are dedicated to you, the co-teacher. Their primary responsibility is to help when you have questions about your role as co-teacher. They help new parents adjust during the first year and are a resource for any class parent who has concerns or needs a listening ear. Family Ministry Reps also coordinate meals for births and illnesses and are your contact if you'd like to host a class social.

Website and Social Media

The LPCA web site (www.legacypca.org) provides important information such as Course Catalogs, the current Family Handbook, a link to the Land's End web site, and more. LPCA also utilizes a Facebook page and Instagram to share information about our school with parents and the community, and private Facebook groups for parents to connect with one another. LPCA's policy for posting to the website, Instagram and Facebook is as follows:

- Only site administrators can post content or pictures on the LPCA website or public Facebook page.
- Students may not be "tagged" for identification in pictures on the LPCA website or any Facebook page or group.
- Facebook groups are "closed" (private) groups and require administrator approval for parents to join. LPCA does not provide Facebook groups for students.
- All Facebook postings and comments will be periodically reviewed by school administrators; however, because the content is user-created, the school is not responsible

for inappropriate content. The school reserves the right to remove any posts it believes to be inappropriate.

- Inappropriate use of the Facebook group pages will result in a user being removed from the group. Content and posts must conform to all applicable state laws, federal laws, and school board policies and should not contain profane, obscene, or vulgar language. This forum is intended to encourage each other and is not the place to post negative comments about teachers, students, or the school.
- Parents may decline consent for their children's pictures, videos, first or last names, work samples, etc., to be posted on the public Facebook page by emailing kbeeman@legacypca.org. Names of students whose parents have declined permission to post photos will be kept on file and these will be honored until the parents change their permissions.

XIII. Grievance Policies:

All staff and parents are expected to adhere to the guidelines in this section as a condition of remaining at Legacy.

"Therefore, as God's chosen people, holy and dearly loved, clothe yourselves with compassion, kindness, humility, gentleness and patience. Bear with each other and forgive whatever grievances you may have against one another. Forgive as the Lord forgave you. And over all these virtues put on love, which binds them all together in perfect unity." (Colossians 3:12-14)

"If your brother sins against you, go and show him his fault, just between the two of you. If he listens to you, you have won your brother over. But if he will not listen, take one or two others along, so that every matter may be established by the testimony of two or three witnesses." (Matthew 18:15-17)

Parents

If you have a conflict with another parent, please remember that all families are coming to LPCA with different backgrounds and experiences. Always give others the benefit of the doubt. Often minor misunderstandings can be solved through direct communication. It's important to remember the guidelines of Colossians 3 (above) during these discussions.

If you meet with a parent but are unsuccessful in resolving the situation, please contact the school principal or administrator.

If you have a concern about another child in the class, first speak to the teacher rather than the parent of the other child.

Teachers

If you have a concern about your child in the classroom, please contact the classroom teacher directly to discuss your concern. Classroom issues include grades, class work, off-campus work, class rules, daily routines and conflict between your child and another student. If you are unsuccessful in resolving the situation by speaking with the teacher, contact the school principal.

Administrators

If you have a question or concern about a staff member, go directly to that person and try to resolve your concern. If you need additional assistance and are unable to clear up the matter, see the appropriate LPCA administrator. If you are unsuccessful in resolving your concern by meeting with the appropriate school administrator, utilize the following chain of command to address your grievance: school principal, head administrator, board of directors.

NOTE: Although there may be times you do not agree with a situation, with a teacher, or with the school, it is important that the children see a unified front. You must be supportive of the school and the teacher.

Complaint Procedures

If you have a complaint

1. Pray about it. Ask God to help you make your complaint in such a way that it will result in the betterment of our school, and thus will be to His glory and the growth of His Kingdom. Read and think about such passages as Ephesians 4:1-3 and Colossians 3:12-14.
2. Express it promptly. Keeping it to yourself can cause ill feelings and friction. Jesus says that you cannot properly worship or serve God if there is a disagreement between yourself and someone else (Matthew 5:23-24).
3. Tell it to the right person. Complaints against specific individuals should be expressed first to the individual in question. If the issue cannot be resolved, seek the counsel of an administrator.
4. Express it clearly. Make sure the person you are expressing your complaint to knows all the details of the situation. Misunderstanding of complaints could lead to further problems, and needless disunity.
5. Don't broadcast it. Express your complaint only to the person who should hear it. Unneeded worry, disharmony, and hard feelings result when problems and dissatisfaction are expressed to persons other than those directly involved with the problem.

If you overhear or are told a complaint

Pray about it. Ask God to take care of the situation and use it for His glory. Don't share a bad report. Ephesians 4:1-3, Colossians 3:12-14.

Appeals Processes

An appeals process has been established for any parent or employee of LPCA. Concerned parties who feel their issues have not been addressed by the administration to their satisfaction can submit a formal appeal to the Chairman of the Board. The concerned party may be asked to appear before the committee or the board for a hearing.

XIV. Parent Agreement Documentation & Medical Form

Agreement Documentation Forms

All Parents: Please sign and return the following agreements to Legacy's Front Desk when you sign in at August Co-teacher Training. In order to preserve the Christ-like environment at Legacy and ensure we're all on the same page, receipt of both agreements on these two pages is required for student attendance on the first day of school.

Student Code of Conduct & Dress Code Agreement

Parents, please initial next to each statement and sign below. Student signature also required for 4th grade and above. This document will be kept on file and referenced in discipline situations.

- ☐ We have read and discussed the Student Code of Conduct from the Family Handbook with our child to ensure that our child understands it.
- ☐ We have discussed Legacy's Behavior/Discipline Policies from the Family Handbook with our child. We understand that failure to abide by these policies will result in disciplinary measures and may place our child's enrollment at Legacy in jeopardy.
- ☐ We understand the importance of active attendance at a local church to the success of UMS schools. We understand that a new pastor recommendation form will be required every three years.
- ☐ We have read and discussed the Dress Code requirements from the Family Handbook with our child.
- ☐ We agree to follow and show respect for Legacy's Dress Code requirements.
- ☐ We understand that following these requirements is a condition of enrollment at Legacy.

Family Handbook & Parent Communication Agreement

Parents, please initial next to each statement and sign below. Receipt of this signed document is required for student attendance at Legacy and will be kept on file.

- ☐ We have read Legacy's Family Handbook. We understand, accept, and agree to abide by the policies described in the handbook.
- ☐ We agree to complete mandatory Co-teacher training.
- ☐ We understand that the school reserves the right, within its sole discretion, to discontinue enrollment of a student if the atmosphere or conduct within a particular home or the activities of the student are counter to or are in opposition to the biblical lifestyle the school teaches. This includes, but is not necessarily limited to, participating in, supporting, or affirming sexual immorality, homosexual activity, or bisexual activity; drugs, inappropriate social media posts or promoting such practices; or being unable to support the moral principles of the school.

- ___ We understand that no refund of tuition paid will be given if a student withdraws after the second week of the school year. Further, we understand that after the second week of school, we will remain responsible for tuition payments for the remaining months of the school year. We understand that this is due to Legacy employing faculty and staff members in accordance with the number of students enrolled and Legacy must honor those staff contracts whether or not a student withdraws during the school year.
- ___ We agree to actively support and participate in the education of our child through the service opportunities afforded by Legacy with our involvement in school activities. We understand that 12 service hours are required per family per year, and we will be billed \$50/hour for unfulfilled service hours.
- ___ We agree to the fundraising requirements which help to provide needed funds for Legacy.
- ___ We agree to the Communication Guidelines and Grievance Policies in the 2023-2024 Family Handbook. We understand that failure to follow these policies will place our child's enrollment at Legacy in jeopardy.
- ___ We agree to follow the email and communication guidelines for contacting staff and teachers, detailed in the Online Parent Orientation and Communication Guidelines section of the 2023-2024 Family Handbook. We understand that continued enrollment at Legacy is dependent upon following these guidelines.
- ___ If discussing a school issue with a trusted friend, we agree to preserve the reputation and dignity of the other people involved by holding discussions in a private location. Discussions about grievances in groups of three or more, or even groups of two in a public location, are often damaging to others and school unity, and very often get back to the person being discussed. The ultimate goal of a private discussion should be counseling one another on how to approach the appropriate person directly.
- ___ We agree to have our child's picture in the Legacy yearbook.
- ___ We understand that our child's picture may be posted on Legacy's web site or Facebook page unless we decline permission by emailing Karen Beeman at kbeeman@legacypca.org or notifying the front desk in writing.
- ___ We authorize Legacy to print our family information and phone number in the school directory. The information will only be accessible by Legacy families.
- ___ I, the primary co-teacher in our family, agree to place priority on attending parent trainings to better understand my role in a parent-based school.

Parent printed name: _____

Parent signature: _____

(Student initial, 4th and up) _____

(Student initial, 4th and up) _____

(Student initial, 4th and up) _____

(Student initial, 4th and up) _____

(Student initial, 4th and up) _____

Date: _____

AUTHORIZATION TO ADMINISTER MEDICATION AT SCHOOL

Name of Student:	Grade:	Birthday:	M/W T/Th	M/W/F M-F
Prescription Medication		Non-Prescription Medication		
Name of Medication & Strength:		Name of Medication & Strength:		
Time to be given:		Time to be given:		
Dose to be given:		Dose to be given:		
Reason medication being given:				
Special Instructions:				
Allergies:				
Date to Start Medication:		Date to Cease Medication:		

(ONLY 1 MEDICATION IS PERMITTED PER COPY OF THIS FORM)

I am the legal parent or guardian of the above student at Legacy Preparatory Christian Academy (LPCA) with the legal authority and capability to provide permission to administer medication to the above student. I hereby authorize LPCA personnel to administer the above medication order and acknowledge that I have read and understand LPCA guidelines relating to the taking and administration of medications. I hereby release LPCA and its employees from any claim or liability connected with its reliance on this permission and supplied medication and agree to indemnify, defend and hold them harmless from any claim or liability connected with such reliance. I confirm that all supplied medication is in a properly labeled, original container in compliance with LPCA guidelines and is safe to administer to the above student as per the orders identified above. Should questions regarding this order arise, I authorize a representative of LPCA to share information regarding this medication with the licensed prescriber.

Please print clearly

PARENT/GUARDIAN NAME: _____ **DATE:** _____

PARENT/GUARDIAN SIGNATURE _____

HOME PHONE: _____ **CELL OR WORK PHONE:** _____

PHYSICIAN'S NAME: _____ **PHYSICIAN'S PHONE:** _____

Office Use Orders received: _____ Medication Count: _____ Initials: _____
Only:

PHYSICIAN'S SIGNATURE (REQUIRED FOR ALL NEW PRESCRIPTIONS):
